INSTRUMENT APPROACH CHART — ICAO

AERODROME ELEV 1705 ft
HEIGHTS RELATED TO
DTHR RWY 11 — ELEV 1644 ft

APP 136.450
119.775
TWR 118.250
ATIS 124.125

SARAJEVO / SARAJEVO (LQSA)

ILS RWY 11

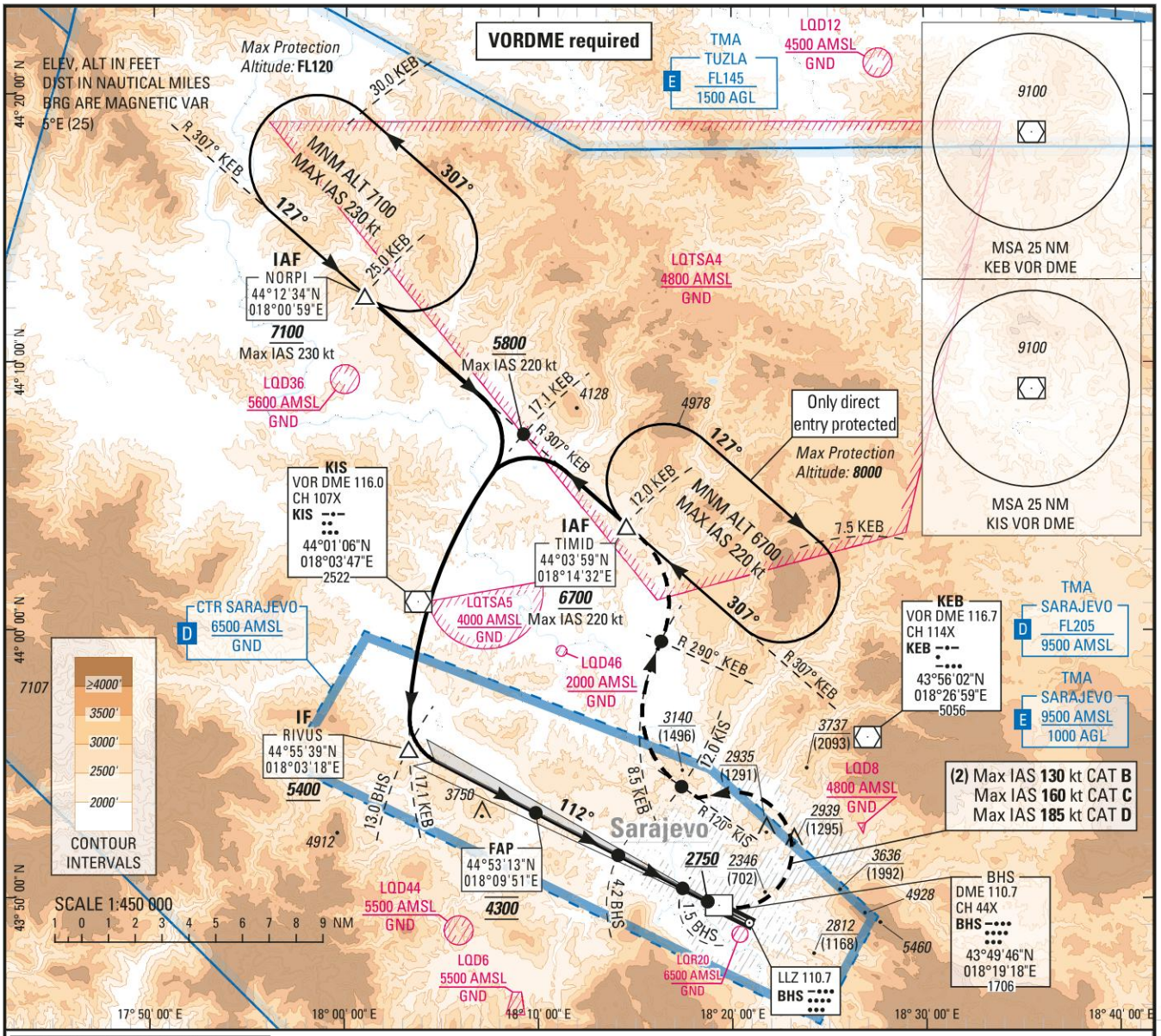

TRANSITION ALTITUDE 10000

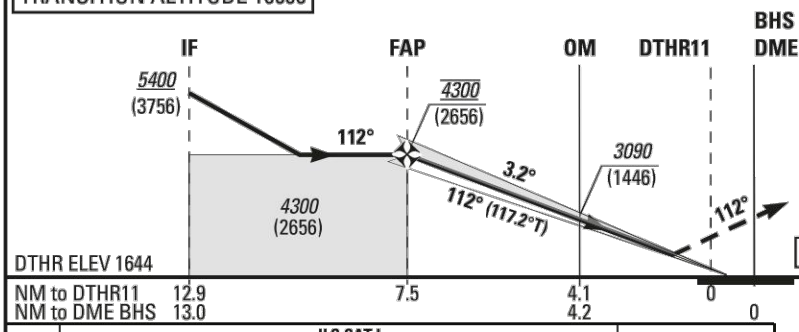

MISSED APPROACH:
Climb straight ahead. At ***2750*** **(1)**, turn **left (2)** to intercept and follow **R 120° KIS (300°M)**. At **12NM DME KIS**, turn **right** to intercept and follow **8.5 NM DME KEB**. Crossing **R 290° KEB**, turn **left** to intercept and follow **R 307° KEB (307°M)** to **TIMID** at or above ***6700*** (MAX IAS **220kt**). At **TIMID**, hold or follow ATC instructions. If unable to reach ***6700*** at **TIMID**, continue to climb in the holding.
(1) Do not turn before 1.5NM BHS (upstream of the DTHR11).
(2) See Max IAS for the turn in the plan view.

ILS RDH 52

	ILS CAT I				Circling (3)
	MA 2.5%	MA 3.0%	MA 4.0%	MA 5.0%	
CAT	*OCA* (H)	*OCA* (H)	*OCA* (H)	*OCA* (H)	*OCA* (H)
A	***2380*** (740)	***2320*** (680)	***2150*** (510)	***2060*** (410)	***2650*** (1000)
B	***2430*** (780)	***2370*** (720)	***2240*** (590)	***2130*** (490)	***3110*** (1470)
C	***2500*** (860)	***2450*** (800)	***2340*** (690)	***2250*** (610)	-
D	***2660*** (1010)	***2620*** (980)	***2440*** (790)	***2340*** (700)	-

(3) Day time only and not authorized South of the runway 11/29
Not allowed for CAT C/D aircraft

FAP - DTHR11 (NM)	7.5	Speed	70 Kt	85 Kt	100 Kt	115 Kt	130 Kt	145 Kt	160 Kt	185 Kt
		Time	6 min 27	5 min 18	4 min 31	3 min 55	3 min 28	3 min 07	2 min 49	2 min 26