INSTRUMENT APPROACH CHART - ICAO

AERODROME ELEV 1705 FT
HEIGHTS RELATED TO THR RWY 11 ELEV 1643 FT
TRANSITION ALTITUDE 10 000 FT
VAR 5°E (2020)

APP 136.450; 119.775
TWR 118.250
GND 121.900
ATIS 124.125

SARAJEVO (LQSA)
NDBz RWY 11

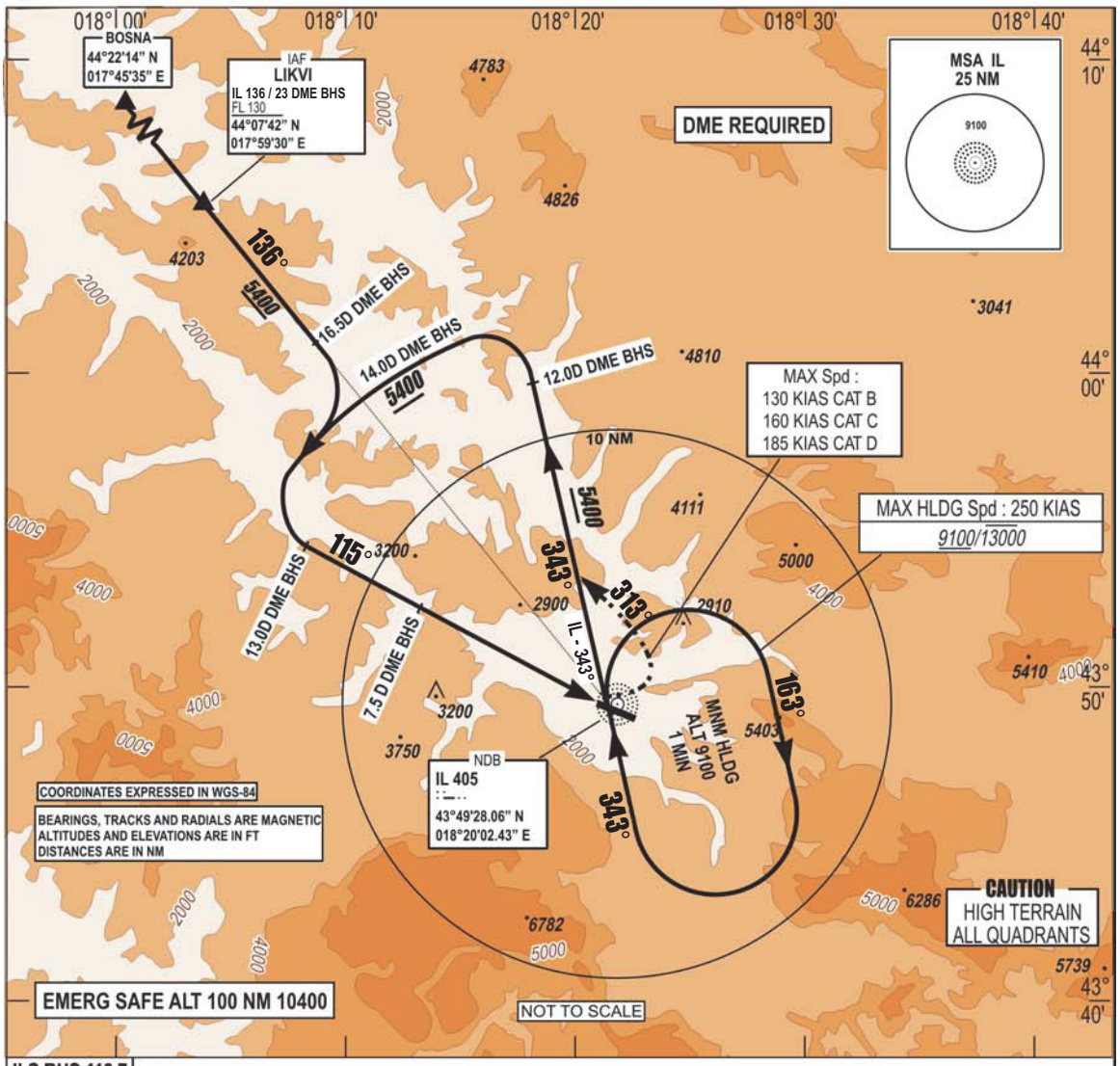

ILS BHS 110.7
DME Ch 44X
GP 330.2

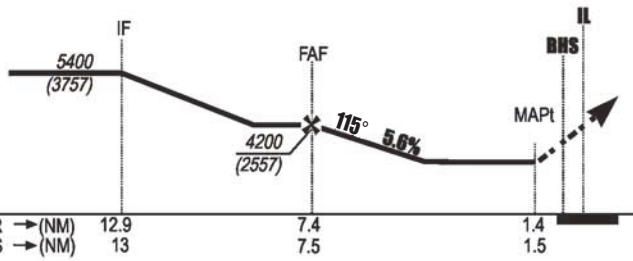

MISSED APPROACH:
Turn **LEFT** on track **313°**
climbing to **6000**.
Intercept **IL-343°** and folow ATC clearance.
Do **NOT TURN** before **MAPT.**

CHG: AD ELEV.;

CAT	NDB MAPP		CIRCLING	
	OCA	OCH	OCA	OCH
A	3830	2180	3830	2180
B			3830	2180
C			5050	3400
D			5820	4170

OCA / H published in feet.

CIRCLING : - North of AD only
- Night not authorized

THIS PAGE INTENTIONALLY LEFT BLANK