STANDARD DEPARTURE CHART INSTRUMENT (SID) - ICAO

AD ELEV 1705 FT
HEIGHTS RELATED TO THR RWY 11 ELEV 1643 FT

TRANSITION ALTITUDE 10 000 FT
VAR 5°E (2020)

APP 136.450; 119.775
TWR 118.250
GND 121.900
ATIS 124.125

SARAJEVO (LQSA)
BOSNA 1A RWY 29

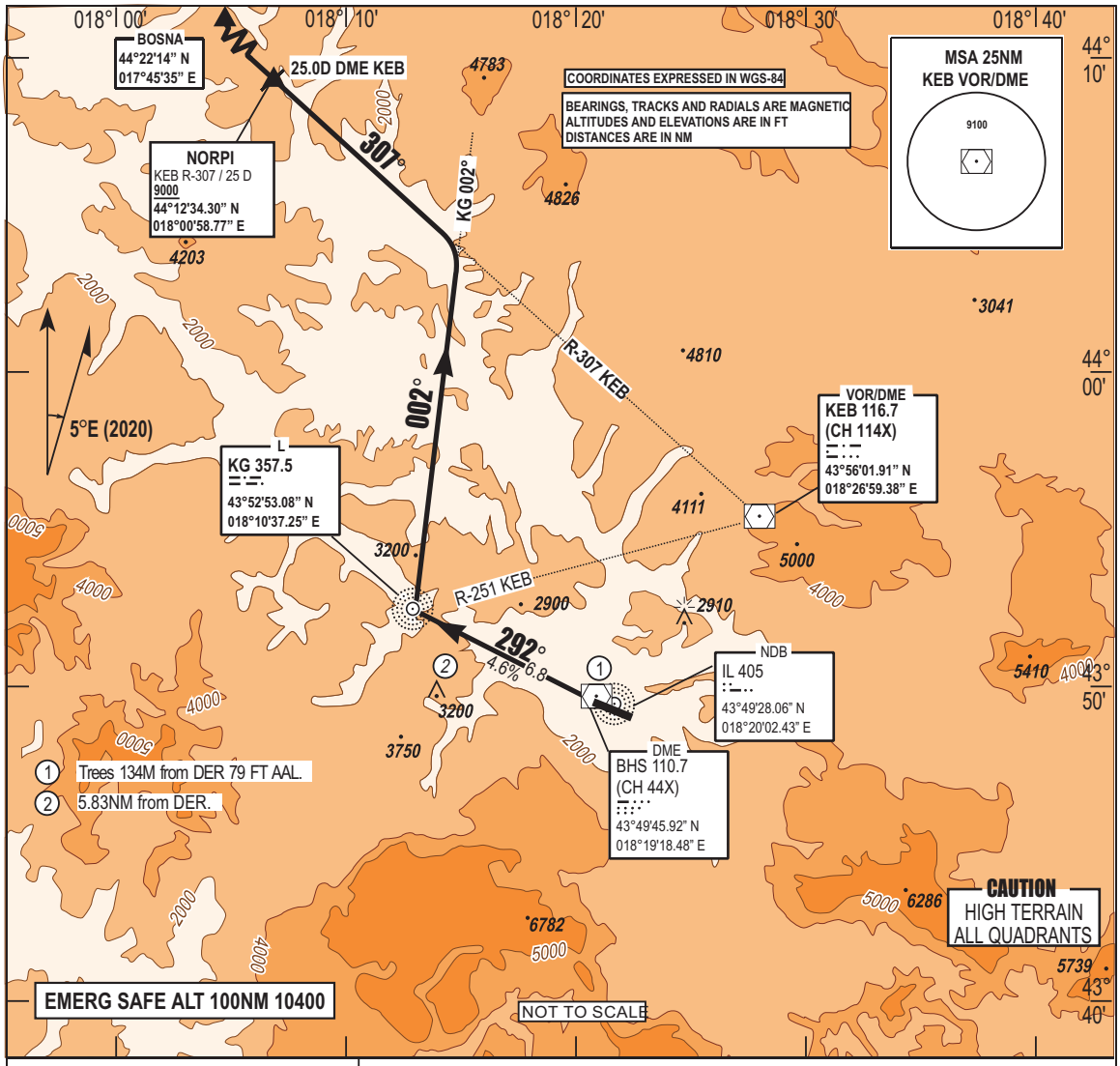

SID	DEPARTURE ROUTE DESCRIPTION
BOSNA 1A RWY 29	Climb direct to KG (1). Over KG turn right on KG-002° (2) to intercept R-307 KEB direct to NORPI. (1) Minimum climb rate 4.6% from DER to 4300 FT. The minimum slope gradient disregards the trees at 134 M from DER and 134 M North of RWY centreline, altitude 1722 FT. (2) Cross NORPI at or above 9000 FT.

RWY	KNOTS	60	120	180	240	300	360
29*	W-FPM	280	560	840	1120	1400	1680

* CLIMB RATE 4.6% MINIMUM CLIMB RATE TO 4300 FT

CHG: AD ELEV.;

THIS PAGE INTENTIONALLY LEFT BLANK