INSTRUMENT APPROACH CHART — ICAO

AERODROME ELEV 401ft
HEIGHTS RELATED TO
THR RWY 16 — ELEV 376 ft

APP/TWR	133.075
SPARE	124.175
ATIS	122.625

BANJA LUKA/Banja Luka (LQBK)

RNP RWY 16

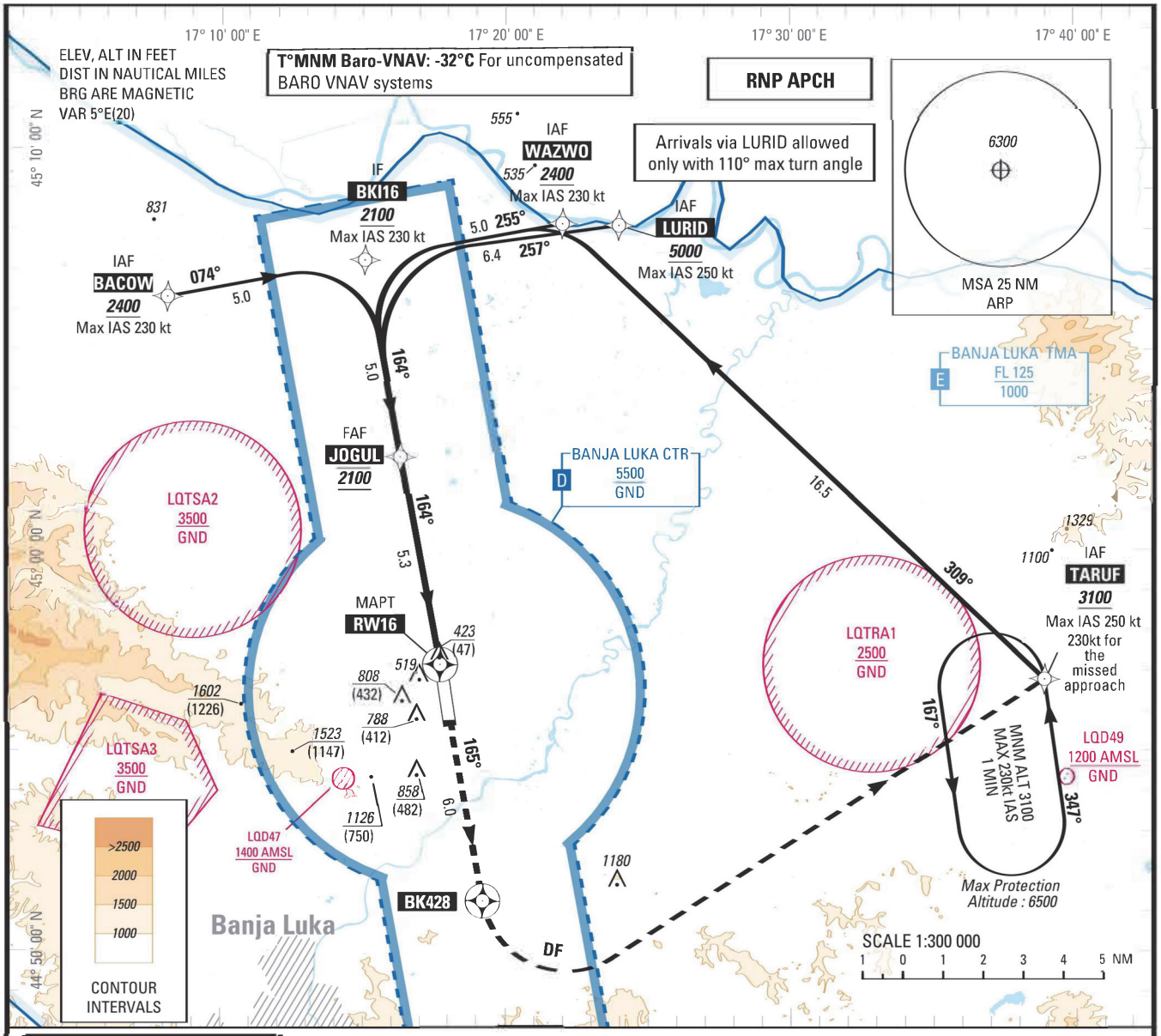

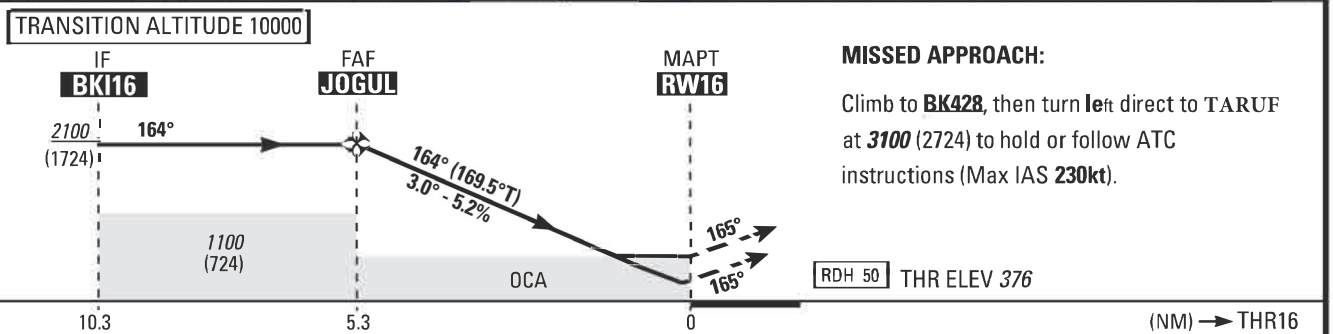

MISSED APPROACH:

Climb to **BK428**, then turn **le**ft direct to TARUF at ***3100*** (2724) to hold or follow ATC instructions (Max IAS **230kt**).

	LNAV/VNAV	LNAV	Circling
CAT	***OCA*** (H)	***OCA*** (H)	***OCA*** (H)
A	***750*** (370)	***850*** (470)	***1160*** (780)
B	***760*** (380)	***860*** (480)	***1430*** (1050)
C	***780*** (400)	***880*** (510)	***1920*** (1550)
D	***800*** (430)	***900*** (520)	***2000*** (1620)

DIST RW16

NM	5	4	3	2
ALT (HGT)	***2020*** (1644)	***1700*** (1324)	***1380*** (1004)	***1060*** (684)

FAF - RW16 (NM)	5.3	Speed Time	70 Kt 4 min 30	85 Kt 3 min 43	100 Kt 3 min 09	115 Kt 2 min 45	130 Kt 2 min 26	145 Kt 2 min 11	160 Kt 1 min 58	185 Kt 1 min 42
Slope (%)	5.2	VSP (ft/min)	370	450	530	610	690	770	850	980

CHG: Missed Approach text updated

LQBK RNP RWY16

Proposed tabular description for navigation database coding - RNP APPROACH

Seq N°	PT	W/P ID	OverFly	Fix role	TD	CRS Val (°)	CRS Type	TIME val	TIME uom	DIST val NM	ALT DESC	ALT ONE FT	ALT TWO FT	SPD LMT KT	VRT ANG (°)	NAV PERF	Phase	Transitio n Identifier	Runway Direction	Magnetic CRS val(°)
10	IF	BACOW		IAF							+	2400		230		1.000 NM	A	BACOW		
20	TF	BKI16	N			079.390	TT			5.000	+	2100				1.000 NM	A	BACOW		074.390
10	IF	WAZWO		IAF							+	2400		230		1.000 NM	A	WAZWO		
20	TF	BKI16	N			259.569	TT			5.000	+	2100				1.000 NM	A	WAZWO		254.569
10	IF	LURID		IAF							+	5000		250		1.000 NM	A	LURID		
20	TF	BKI16	N			262.244	TT			6.380	+	2100		230		1.000 NM	A	LURID		257.244
10	IF	TARUF		IAF							+	3100		250		1.000 NM	A	TARUF		
20	TF	WAZWO	N			313.554	TT			16.514	+	2400		230		1.000 NM	A	TARUF		308.554
30	TF	BKI16	N			259.569	TT			5.000	+	2100				1.000 NM	A	TARUF		254.569
10	IF	BKI16		IF							+	2100		230		1.000 NM	R		16	
20	TF	JOGUL	N	FAF		169.481	TT			5.000	@	2100				1.000 NM	R		16	164.481
30	TF	RW16	Y	MAPT		169.496	TT			5.259	@	426			-3.000	0.300 NM	R		16	164.496
10	TF	BK428	Y			169.512	TT			6.000						1.000 NM	Z			164.512
20	DF	TARUF	Y								@	3100		230		1.000 NM	Z			
30	HM	TARUF	Y		L	352.000	TT	60.000	S		B	6500	3100	230		NA	Z			347.000

ADHP ICAO Code	ADHP ICAO Identifier	W/P ID	W/P ICAO Code	W/P Type	Latitude	Longitude
LQ	LQBK	BACOW	LQ	ICAO	45°06'18.9730"N	017°08'05.8550"E
LQ	LQBK	BK414	LQ	ADHP	45°10'17.8400"N	017°02'16.4830"E
LQ	LQBK	BK416	LQ	ADHP	45°06'10.6430"N	016°57'45.0360"E
LQ	LQBK	WAZWO	LQ	ICAO	45°08'08.5100"N	017°21'58.9680"E
LQ	LQBK	BK424	LQ	ADHP	45°05'45.0060"N	017°31'35.5050"E
LQ	LQBK	BK428	LQ	ADHP	44°51'14.8960"N	017°19'12.6510"E
LQ	LQBK	TARUF	LQ	ICAO	44°56'47.1060"N	017°38'53.3670"E
LQ	LQBK	BK432	LQ	ADHP	44°39'04.4160"N	017°42'20.2550"E
LQ	LQBK	BK510	LQ	ADHP	44°50'54.2270"N	017°19'18.0210"E
LQ	LQBK	BK512	LQ	ADHP	44°48'05.9670"N	017°33'23.9470"E
LQ	LQBK	BK514	LQ	ADHP	44°56'54.1490"N	017°02'11.5580"E
LQ	LQBK	BK516	LQ	ADHP	44°49'22.0200"N	017°06'24.6090"E
LQ	LQBK	BK600	LQ	ADHP	44°55'16.8890"N	017°03'25.3660"E
LQ	LQBK	BK604	LQ	ADHP	44°53'15.0410"N	017°17'11.9580"E
LQ	LQBK	BK608	LQ	ADHP	44°50'39.1810"N	017°34'31.8560"E
LQ	LQBK	BK612	LQ	ADHP	44°46'30.9860"N	017°37'01.1130"E
LQ	LQBK	BK616	LQ	ADHP	44°32'54.3510"N	017°37'55.4210"E
LQ	LQBK	BK618	LQ	ADHP	45°00'32.5160"N	017°01'39.2520"E
LQ	LQBK	BK620	LQ	ICAO	44°54'34.4510"N	017°50'35.2420"E
LQ	LQBK	BK710	LQ	ADHP	45°00'53.0230"N	017°16'42.0240"E
LQ	LQBK	BK712	LQ	ADHP	44°56'05.2100"N	017°39'42.9280"E
LQ	LQBK	BK715	LQ	ADHP	45°04'48.4990"N	017°06'36.1600"E
LQ	LQBK	BK717	LQ	ADHP	45°09'28.8200"N	016°49'55.5140"E
LQ	LQBK	JOGUL	LQ	ICAO	45°02'19.0640"N	017°16'19.5330"E
LQ	LQBK	BKI16	LQ	ADHP	45°07'13.9940"N	017°15'02.2930"E
LQ		BOSNA	LQ	ICAO	44°22'14.0000"N	017°45'35.0000"E
LQ		DER	LQ	ICAO	44°59'02.8600"N	017°58'10.0600"E
LQ		DOBOT	LQ	ICAO	44°46'26.0000"N	017°54'09.0000"E
LQ	LQBK	IKEWO	LQ	ICAO	44°42'47.4600"N	017°30'46.8970"E
LQ		KOMAR	LQ	ICAO	44°57'29.0000"N	016°48'15.0000"E
LQ		LURID	LQ	ICAO	45°08'06.0000"N	017°23'58.0000"E
LQ		MARIL	LQ	ICAO	44°38'00.0000"N	017°20'00.0000"E
LQ		NOVLO	LQ	ICAO	45°13'46.0000"N	016°57'11.0000"E
LQ	LQBK	OKSIG	LQ	ICAO	44°50'13.0000"N	017°00'11.0000"E
LQ	LQBK	RW16	LQ	ADHP	44°57'08.8600"N	017°17'40.5300"E
LQ	LQBK	TEBLI	LQ	ICAO	45°12'05.0000"N	016°40'33.0000"E

THIS PAGE INTENTIONALY LEFT BLANK