STANDARD ARRIVAL CHART — INSTRUMENT (STAR) — ICAO

TRANSITION ALTITUDE
10 000 ft

APP/TWR	133.075
SPARE	124.175
ATIS	122.625

BANJA LUKA/Banja Luka (LQBK)
RNP STAR RWY 16
BOSNA 1F DER 1F
KOMAR 1F NOVLO 1F

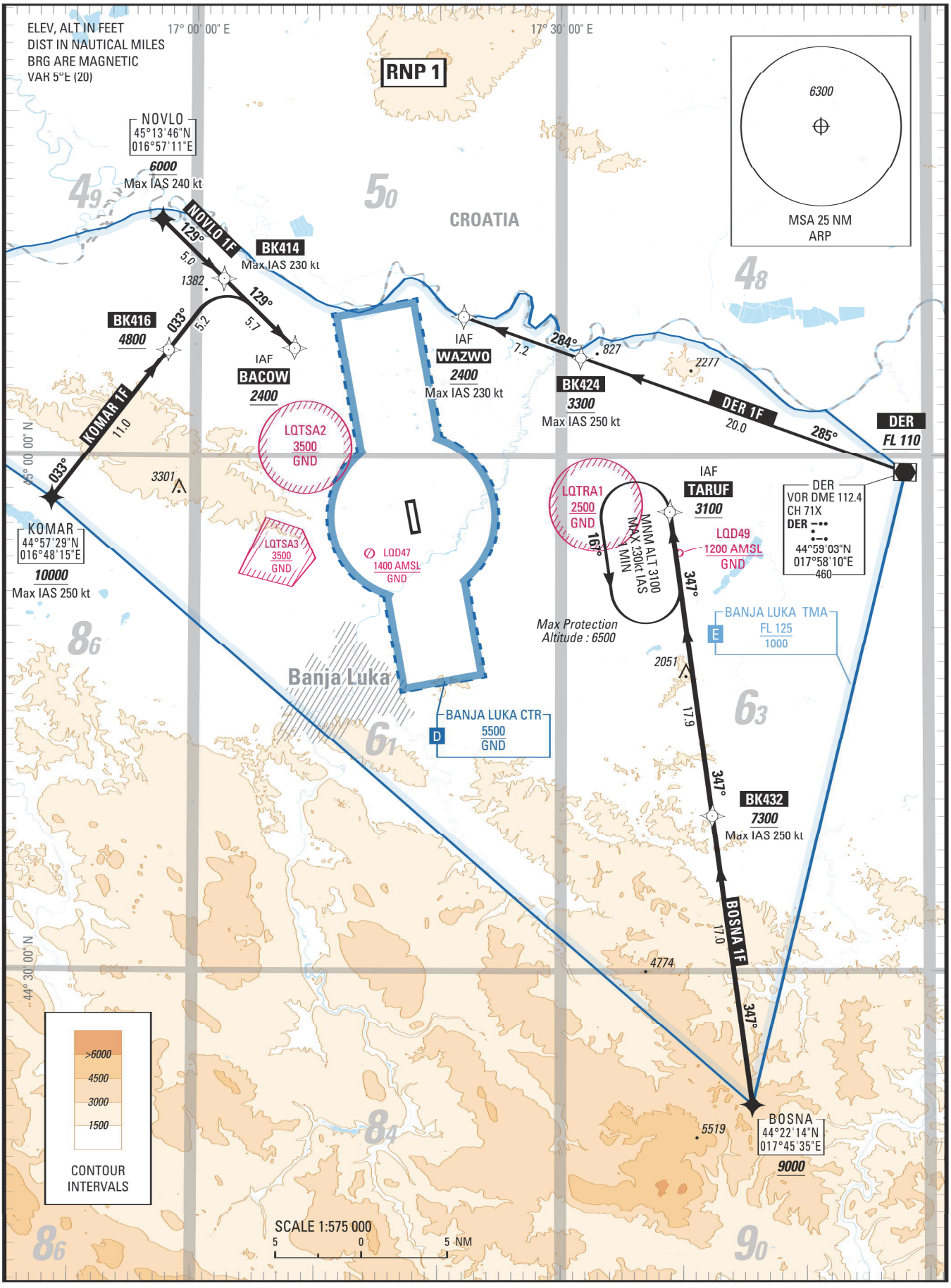

LQBK RNP STAR RWY 16														
Proposed tabular description for navigation database coding														
Seq N°	PT	W/P ID	OverFly	CRS Val (°)	CRS Type	DIST val NM	ALT DESC	ALT ONE FT	ALT TWO FT	SPD LMT KT	NAV PERF NM	Transition Identifier	Runway Direction	Magnetic CRS val (°)
BOSNA 1F														
10	IF	BOSNA					+	9000			1.000 NM	RW16	16	
20	TF	BK432	N	352.167	TT	17.000	+	7300		250	1.000 NM	RW16	16	347.167
30	TF	TARUF	N	352.129	TT	17.882	+	3100			1.000 NM	RW16	16	347.129
DER 1F														
10	IF	DER					+	FL110			1.000 NM	RW16	16	
20	TF	BK424	N	289.738	TT	20.001	+	3300		250	1.000 NM	RW16	16	284.738
30	TF	WAZWO	N	289.425	TT	7.213	+	2400		230	1.000 NM	RW16	16	284.425
KOMAR 1F														
10	IF	KOMAR					+	10000		250	1.000 NM	RW16	16	
20	TF	BK416	N	037.716	TT	11.000	+	4800			1.000 NM	RW16	16	032.716
30	TF	BK414	N	037.828	TT	5.219				230	1.000 NM	RW16	16	032.828
40	TF	BACOW	N	133.975	TT	5.731	+	2400			1.000 NM	RW16	16	128.975
NOVLO 1F														
10	IF	NOVLO					+	6000		240	1.000 NM	RW16	16	
20	TF	BK414	N	133.915	TT	5.000				230	1.000 NM	RW16	16	128.915
30	TF	BACOW	N	133.975	TT	5.731	+	2400			1.000 NM	RW16	16	128.975

ADHP ICAO Code	ADHP ICAO Identifier	W/P ID	W/P ICAO Code	W/P Type	Latitude	Longitude
LQ	LQBK	BACOW	LQ	ICAO	45°06'18.9730"N	017°08'05.8550"E
LQ	LQBK	BK414	LQ	ADHP	45°10'17.8400"N	017°02'16.4830"E
LQ	LQBK	BK416	LQ	ADHP	45°06'10.6430"N	016°57'45.0360"E
LQ	LQBK	WAZWO	LQ	ICAO	45°08'08.5100"N	017°21'58.9680"E
LQ	LQBK	BK424	LQ	ADHP	45°05'45.0060"N	017°31'35.5050"E
LQ	LQBK	BK428	LQ	ADHP	44°51'14.8960"N	017°19'12.6510"E
LQ	LQBK	TARUF	LQ	ICAO	44°56'47.1060"N	017°38'53.3670"E
LQ	LQBK	BK432	LQ	ADHP	44°39'04.4160"N	017°42'20.2550"E
LQ	LQBK	BK510	LQ	ADHP	44°50'54.2270"N	017°19'18.0210"E
LQ	LQBK	BK512	LQ	ADHP	44°48'05.9670"N	017°33'23.9470"E
LQ	LQBK	BK514	LQ	ADHP	44°56'54.1490"N	017°02'11.5580"E
LQ	LQBK	BK516	LQ	ADHP	44°49'22.0200"N	017°06'24.6090"E
LQ	LQBK	BK600	LQ	ADHP	44°55'16.8890"N	017°03'25.3660"E
LQ	LQBK	BK604	LQ	ADHP	44°53'15.0410"N	017°17'11.9580"E
LQ	LQBK	BK608	LQ	ADHP	44°50'39.1810"N	017°34'31.8560"E
LQ	LQBK	BK612	LQ	ADHP	44°46'30.9860"N	017°37'01.1130"E
LQ	LQBK	BK616	LQ	ADHP	44°32'54.3510"N	017°37'55.4210"E
LQ	LQBK	BK618	LQ	ADHP	45°00'32.5160"N	017°01'39.2520"E
LQ	LQBK	BK620	LQ	ICAO	44°54'34.4510"N	017°50'35.2420"E
LQ	LQBK	BK710	LQ	ADHP	45°00'53.0230"N	017°16'42.0240"E
LQ	LQBK	BK712	LQ	ADHP	44°56'05.2100"N	017°39'42.9280"E
LQ	LQBK	BK715	LQ	ADHP	45°04'48.4990"N	017°06'36.1600"E
LQ	LQBK	BK717	LQ	ADHP	45°09'28.8200"N	016°49'55.5140"E
LQ	LQBK	JOGUL	LQ	ICAO	45°02'19.0640"N	017°16'19.5330"E
LQ	LQBK	BKI16	LQ	ADHP	45°07'13.9940"N	017°15'02.2930"E
LQ		BOSNA	LQ	ICAO	44°22'14.0000"N	017°45'35.0000"E
LQ		DER	LQ	ICAO	44°59'02.8600"N	017°58'10.0600"E
LQ		DOBOT	LQ	ICAO	44°46'26.0000"N	017°54'09.0000"E
LQ	LQBK	IKEWO	LQ	ICAO	44°42'47.4600"N	017°30'46.8970"E
LQ		KOMAR	LQ	ICAO	44°57'29.0000"N	016°48'15.0000"E
LQ		LURID	LQ	ICAO	45°08'06.0000"N	017°23'58.0000"E
LQ		MARIL	LQ	ICAO	44°38'00.0000"N	017°20'00.0000"E
LQ		NOVLO	LQ	ICAO	45°13'46.0000"N	016°57'11.0000"E
LQ	LQBK	OKSIG	LQ	ICAO	44°50'13.0000"N	017°00'11.0000"E
LQ	LQBK	RW16	LQ	ADHP	44°57'08.8600"N	017°17'40.5300"E
LQ	LQBK	TEBLI	LQ	ICAO	45°12'05.0000"N	016°40'33.0000"E

THIS PAGE INTENTIONALLY LEFT BLANK