**INSTRUMENT APPROACH CHART - ICAO**

AERODROME ELEV 1705 FT
HEIGHTS RELATED TO THR RWY 11 ELEV 1643 FT

TRANSITION ALTITUDE 10 000 FT
VAR 5°E (2020)

APP 136.450; 119.775
TWR 118.250
GND 121.900
ATIS 124.125

# SARAJEVO (LQSA)
## ILSz RWY 11
MISSED APP 2.5% 3.0%

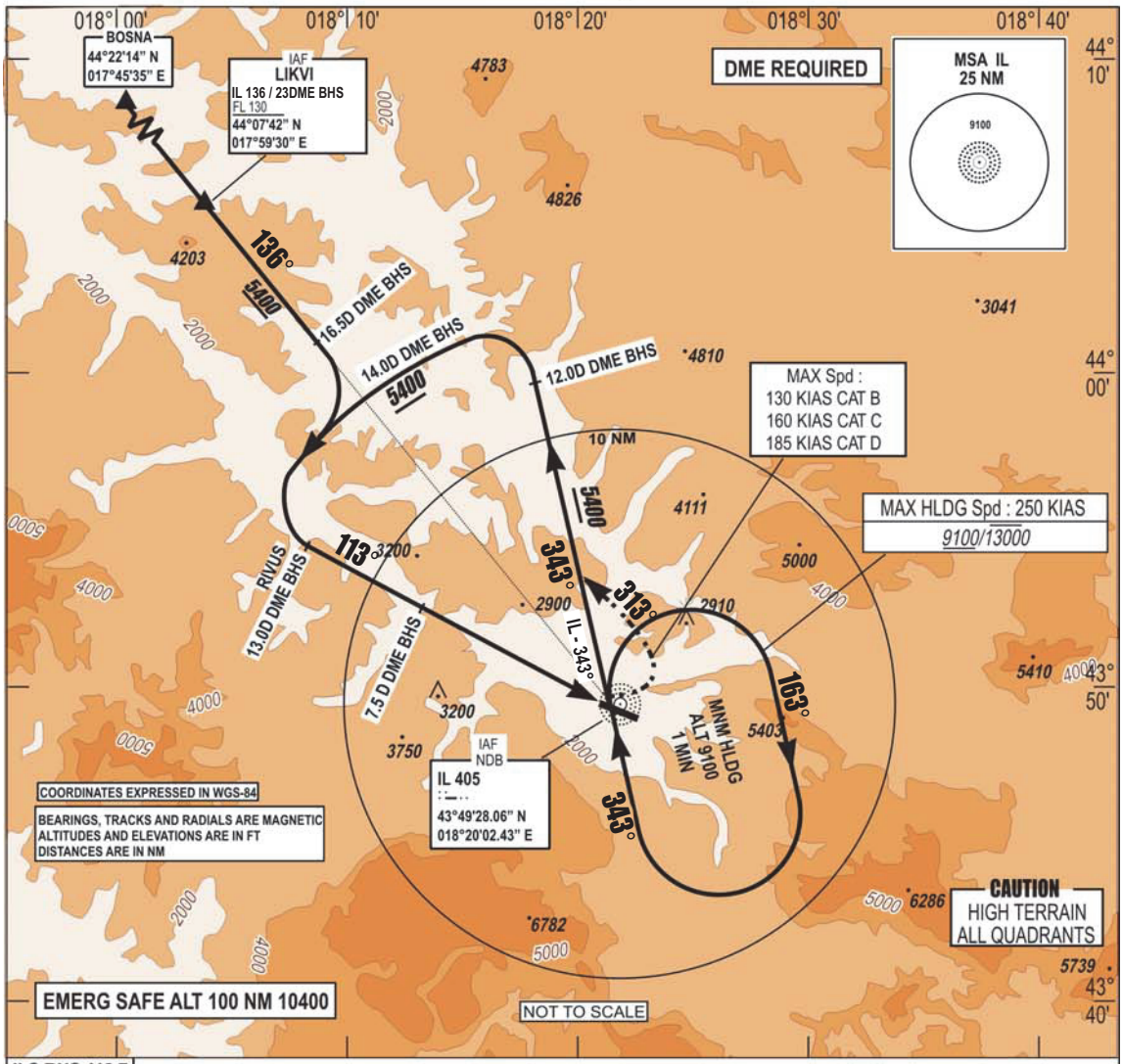


**ILS BHS 110.7**
**DME Ch 44X**
**GP 330.2**

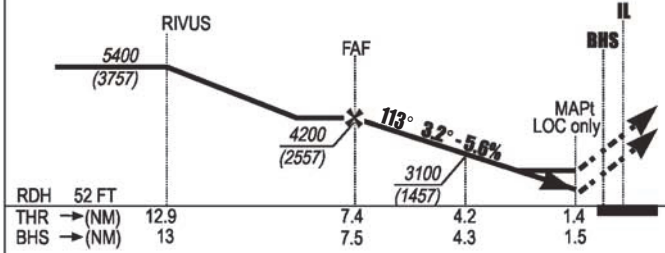


**MISSED APPROACH:**
Climb on heading **113°** to **6000**.
Crossing **2750** (1107) turn **LEFT** on track **313°** intercept **IL - 343°** and follow ATC clearance.
Do **NOT TURN** before **MAPT.**

| RWY | KNOTS | 60 | 120 | 180 | 240 | 300 | 360 |
|---|---|---|---|---|---|---|---|
| 11* | FPM | 180 | 360 | 540 | 720 | 900 | 1080 |

| CAT | ILS MAPP | CAT I 2.5% | LOC MAPP | only 2.5% | ILS MAPP | CAT I 3.0% | LOC MAPP | only 3.0% | CIRCLING | |
|---|---|---|---|---|---|---|---|---|---|---|
| | OCA | OCH | OCA | OCH | OCA | OCH | OCA | OCH | OCA | OCH |
| A | 2540 | 890 | 2590 | 940 | 2300 | 660 | 2300 | 660 | 2640 | 990 |
| B | 2550 | 900 | 2610 | 960 | 2340 | 700 | 2340 | 700 | 2910 | 1260 |
| C | 2560 | 919 | 2630 | 980 | 2440 | 800 | 2500 | 850 | 5050 | 3400 |
| D | 2680 | 1040 | - | - | 2650 | 1010 | - | - | 5820 | 4170 |

* CLIMB RATE 3.0%
CAUTION: MISSED APPROACH MINIMUM CLIMB RATE TO 6000'

OCA / H published in feet.
CIRCLING : - North of AD only
- Night not authorized

CHG: AD ELEV;;

THIS PAGE INTENTIONALLY LEFT BLANK