STANDARD DEPARTURE CHART INSTRUMENT (SID) - ICAO

CAT A B C

AERODROME ELEV 174 FT

TRANSITION ALTITUDE 10000 FT

VAR 5° E (2020)

APP 120.225
129.875
TWR 125.550
ATIS 126.225

MOSTAR (LQMO) RWY15

GEBNI 1K, NETKO 1K, VELIT 1K, VRANA 1K

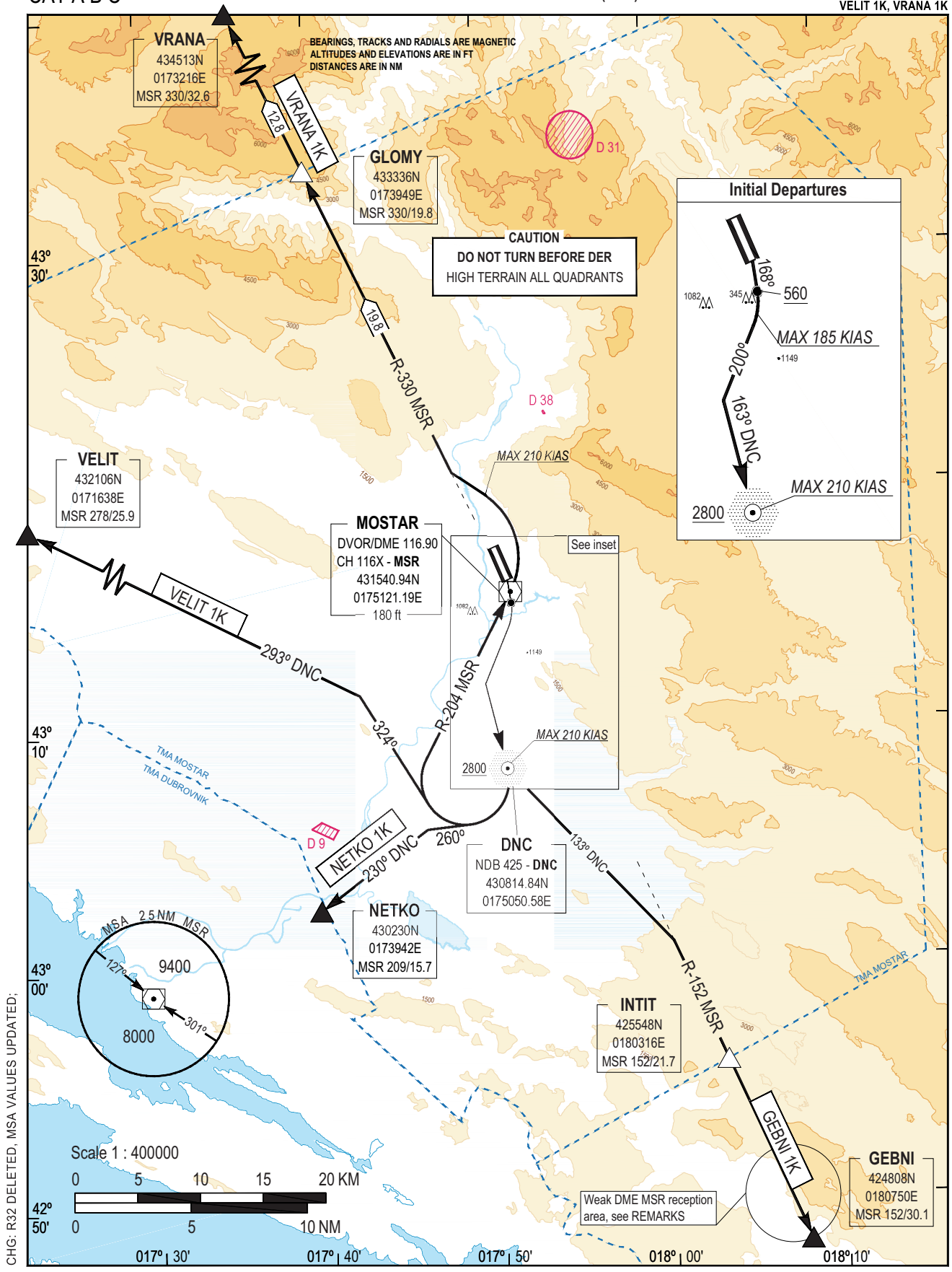

CHG: R32 DELETED, MSA VALUES UPDATED;

STANDARD INSTRUMENT DEPARTURES (SID)

RWY15 GEBNI 1K, NETKO 1K, VELIT 1K, VRANA 1K

SID DESIGNATOR	ROUTE DESCRIPTION	REMARKS
GEBNI 1K	*Climb MAG 168º. At 560 ft turn right (MAX 185 KIAS) MAG 200º to intercept and follow 163º DNC.* *Cross NDB DNC at or above 2800 ft, then turn left (MAX 210 KIAS) to intercept and follow 133º DNC to intercept and follow R-152 MSR to INTIT, then GEBNI.*	*Minimum climb gradient of **6.6%** until 2800 ft.* *Do not turn before DER.* *CAUTION:* Weak DME MSR reception may temporarily occur from 26 MSR to GEBNI due to Terrain. Minimum climb gradient of 6.6% recommended up to 13000 ft (or GEBNI).
NETKO 1K	*Climb MAG 168º. At 560 ft turn right (MAX 185 KIAS) MAG 200º to intercept and follow 163º DNC.* *Cross NDB DNC at or above 2800 ft, then turn right (MAX 210 KIAS) MAG 260º to intercept and follow 230º DNC to NETKO.*	*Minimum climb gradient of **6.6%** until 2800 ft.* *Do not turn before DER.*
VELIT 1K	*Climb MAG 168º. At 560 ft turn right (MAX 185 KIAS) MAG 200º to intercept and follow 163º DNC.* *Cross NDB DNC at or above 2800 ft, then turn right (MAX 210 KIAS) MAG324º to intercept and follow 293º DNC to VELIT.*	*Minimum climb gradient of **6.6%** until 2800 ft.* *Do not turn before DER.*
VRANA 1K	*Climb MAG 168º. At 560 ft turn right (MAX 185 KIAS) MAG 200º to intercept and follow 163º DNC.* *Cross NDB DNC at or above 2800 ft, then turn right (MAX 210 KIAS) to intercept and follow R-204 MSR direct to cross DVOR/DME MSR. At DVOR/DME MSR turn left (MAX 210 KIAS) to intercept and follow R-330 MSR to GLOMY, then VRANA.*	*Minimum climb gradient of **6.6%** until 2800 ft.* *Then **5.7%** until 7500 ft.* *Do not turn before DER.*