VISUAL APPROACH CHART

AD ELEV 401FT
HEIGHTS RELATED TO THR RWY17 ELEV 376FT
VAR 5°E (2020)

TWR/APP 133.075
SPARE 124.175

FIC 135.575
ATIS 122.625

TA 10000FT

ARP COORD
44° 56' 29.03" N
017° 17' 50.91" E

BANJA LUKA (LQBK)

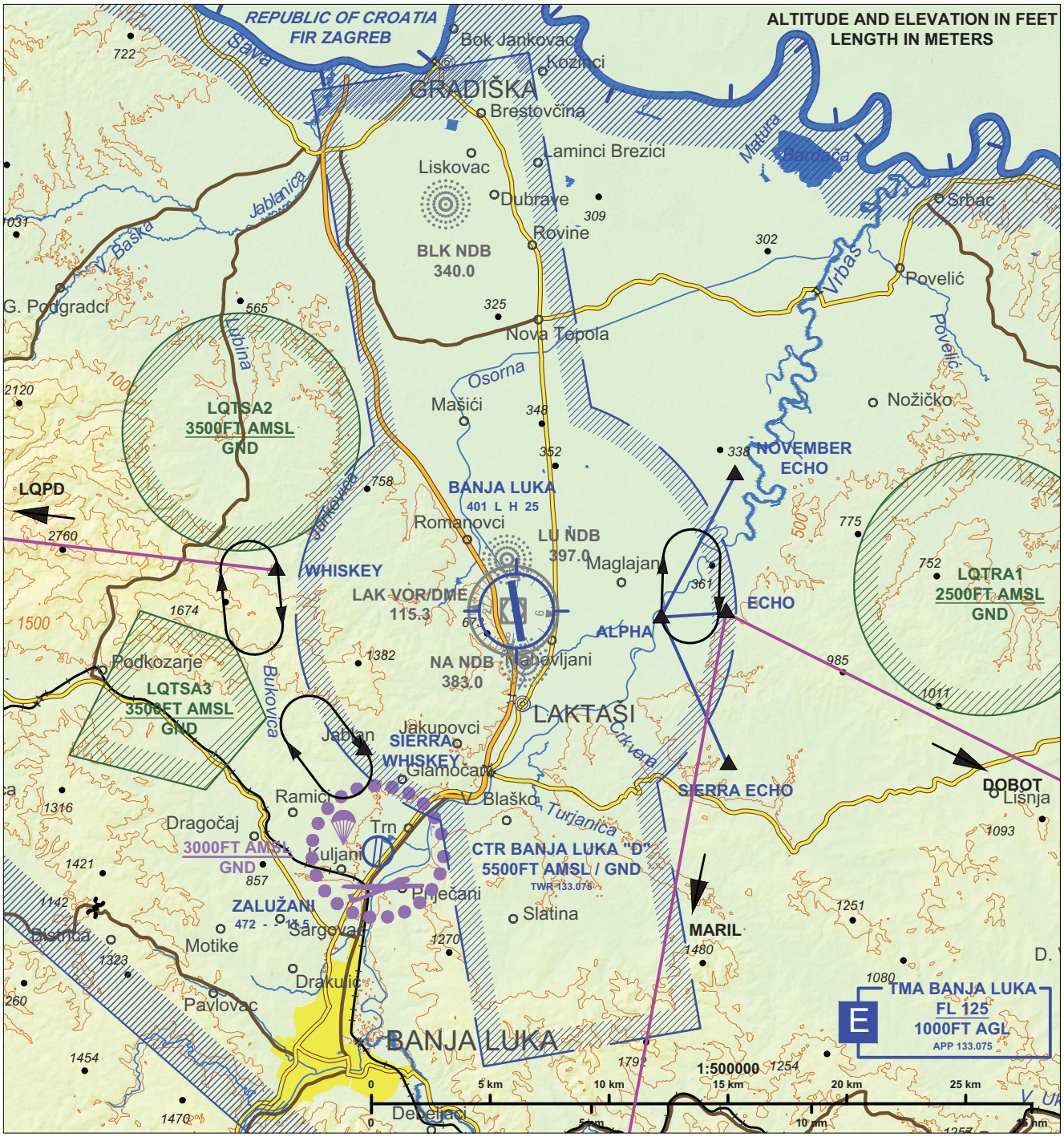


| REPORTING POINTS | COORDINATES | DEFINITION |
|---|---|---|
| WHISKEY | 44° 57' 22" N<br>017° 10' 10" E | Village G.Jurkovica |
| ECHO | 44° 56' 30" N<br>017° 24' 34" E | Village Kriskovci |
| SIERRA WHISKEY | 44° 53' 18" N<br>017° 13' 02" E | Village Jablan |
| NOVEMBER ECHO | 44° 59' 39" N<br>017° 24' 51" E | Village Kukulje |
| SIERRA ECHO | 44° 53' 04" N<br>017° 24' 42" E | Village Drugovici |
| ALPHA | 44° 56' 23" N<br>017° 22' 30" E | -- |

Two way radio communication mandatory.
Contact Tower at or before reporting point.
For latest informations consult relevant publications and NOTAMs.

**Special VFR minima**:
VIS ≥ 1500M (FIXED WINGS), 800M (HEL); ceiling ≥ 500FT

**CAUTION:** Power lines and obstacles are not shown.

THIS PAGE INTENTIONALLY LEFT BLANK