INSTRUMENT APPROACH CHART - ICAO

AERODROME ELEV 1705 FT
HEIGHTS RELATED TO THR RWY 11 ELEV 1643 FT

TRANSITION ALTITUDE 10 000 FT
VAR 5°E (2020)

APP 136.450; 119.775
TWR 118.250
GND 121.900
ATIS 124.125

SARAJEVO (LQSA)
ILSz RWY 11
MISSED APP 4.0% 5.0%

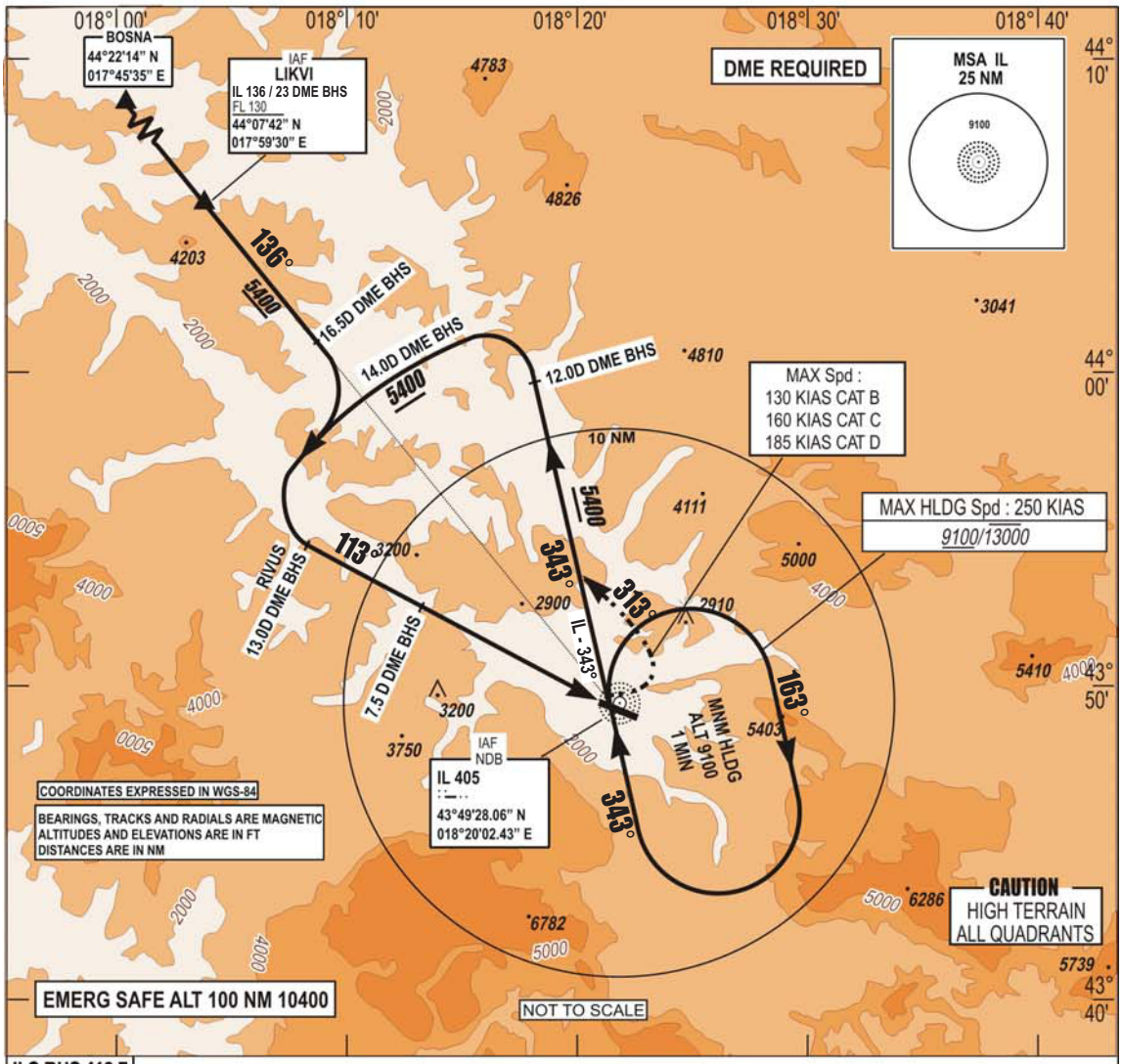

ILS BHS 110.7
DME Ch 44X
GP 330.2

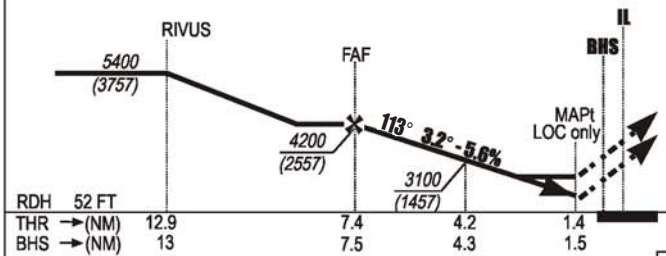

MISSED APPROACH:
Climb on heading **113°** to **6000**.
Crossing **2750** (1107) turn **LEFT** on track **313°** intercept **IL - 343°** and follow ATC clearance.
Do **NOT TURN** before **MAPT**.

RWY	KNOTS	60	120	180	240	300	360
11*	FPM	240	490	730	970	1220	1460
11*	FPM	300	610	910	1220	1520	1820

CHG: AD ELEV.;

CAT	ILS MAPP		CAT I 4.0%		LOC MAPP	only 4.0%		ILS MAPP	CAT I 5.0%		LOC MAPP	only 5.0%		CIRCLING	
	OCA		OCH		OCA	OCH		OCA	OCH		OCA	OCH		OCA	OCH
A	2180		540		2300	660		2090	450		2300	660		2600	950
B	2230		590		2300	660		2150	510		2300	660		2910	1260
C	2360		710		2410	770		2240	600		2300	660		5050	3400
D	2440		800		2560	930		2380	740		2520	880		5820	4170

* CLIMB RATE 4.0%
** CLIMB RATE 5.0%
CAUTION: MISSED APPROACH MINIMUM CLIMB RATE TO 6000'

OCA / H published in feet.
CIRCLING : - North of AD only
- Night not authorized

THIS PAGE INTENTIONALLY LEFT BLANK