INSTRUMENT APPROACH CHART - ICAO

AERODROME ELEV 1705 FT TRANSITION ALTITUDE
HEIGHTS RELATED TO THR RWY 11 ELEV 1643 FT
10 000 FT
VAR 5°E (2020)

APP 136.450; 119.775
TWR 118.250
GND 121.900
ATIS 124.125

SARAJEVO (LQSA)
ILS y RWY 11
MISSED APP 4.0% 5.0%

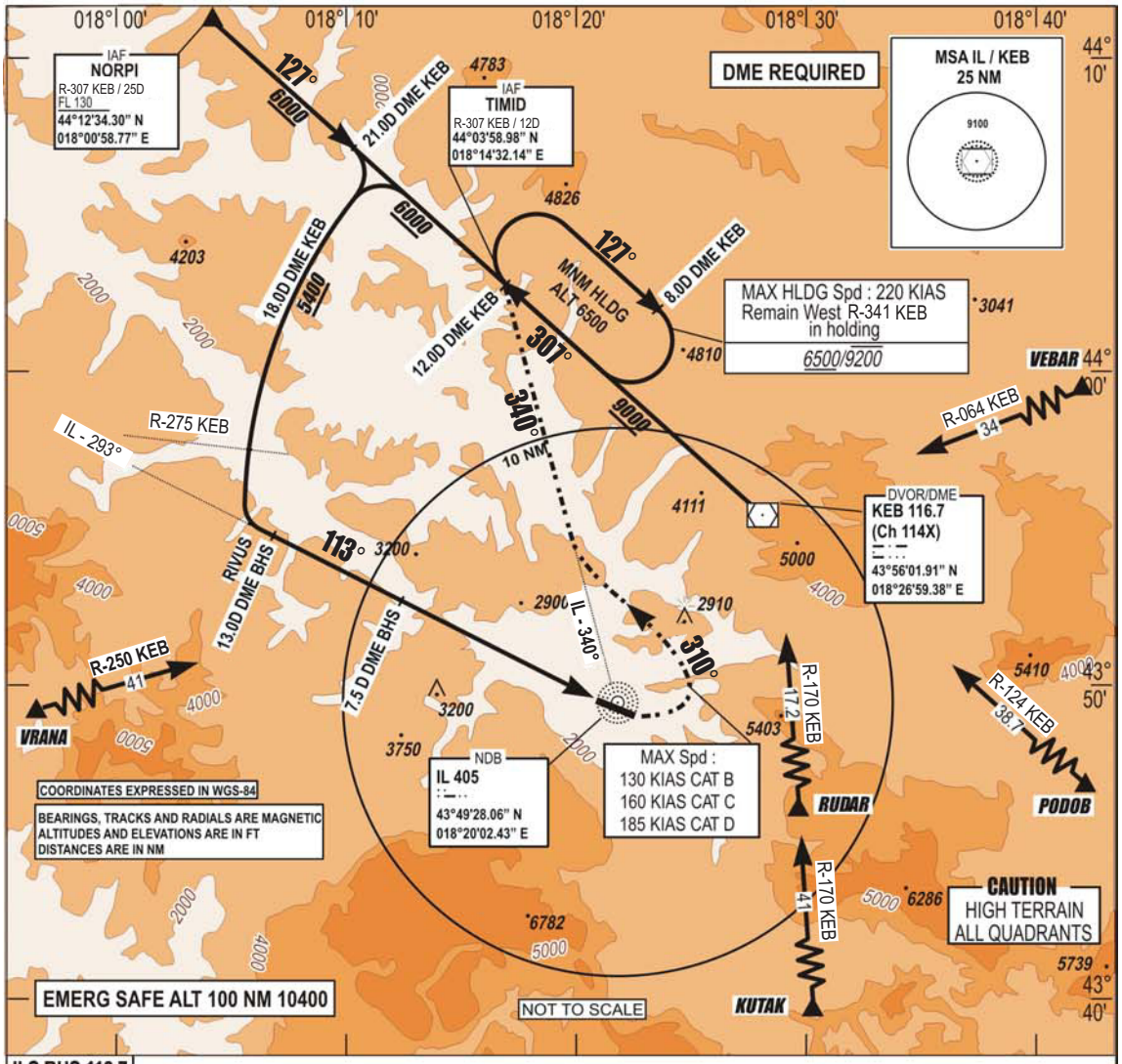

ILS BHS 110.7
DME Ch 44X
GP 330.2

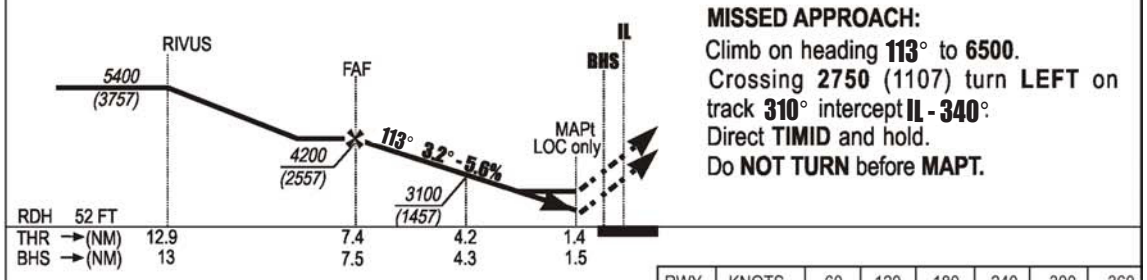

MISSED APPROACH:
Climb on heading **113°** to **6500**.
Crossing **2750** (1107) turn **LEFT** on track **310°** intercept **IL - 340°**.
Direct **TIMID** and hold.
Do **NOT TURN** before **MAPT**.

RWY	KNOTS	60	120	180	240	300	360
11*	FPM	240	490	730	970	1220	1460
11*	FPM	300	610	910	1220	1520	1820

CHG: AD ELEV.;

CAT	ILS MAPP	CAT I 4.0%	LOC MAPP	only 4.0%	ILS MAPP	CAT I 5.0%	LOC MAPP	only 5.0%	CIRCLING	
	OCA	OCH	OCA	OCH	OCA	OCH	OCA	OCH	OCA	OCH
A	2180	540	2300	660	2090	450	2300	660	2600	950
B	2230	590	2300	660	2150	510	2300	660	2910	1260
C	2360	710	2410	770	2240	600	2300	660	5050	3400
D	2440	800	2560	930	2380	740	2520	880	5820	4170

* CLIMB RATE 4.0%
** CLIMB RATE 5.0%
CAUTION: MISSED APPROACH MINIMUM CLIMB RATE TO 6000'

OCA / H published in feet.
CIRCLING : - North of AD only
- Night not authorized

THIS PAGE INTENTIONALLY LEFT BLANK