INSTRUMENT APPROACH CHART - ICAO

AERODROME ELEV 1705 FT
HEIGHTS RELATED TO THR RWY 11 ELEV 1643 FT

TRANSITION ALTITUDE 10 000 FT
VAR 5°E (2020)

APP 136.450; 119.775
TWR 118.250
GND 121.900
ATIS 124.125

SARAJEVO (LQSA)
ILS y RWY 11
MISSED APP 2.5% 3.0%

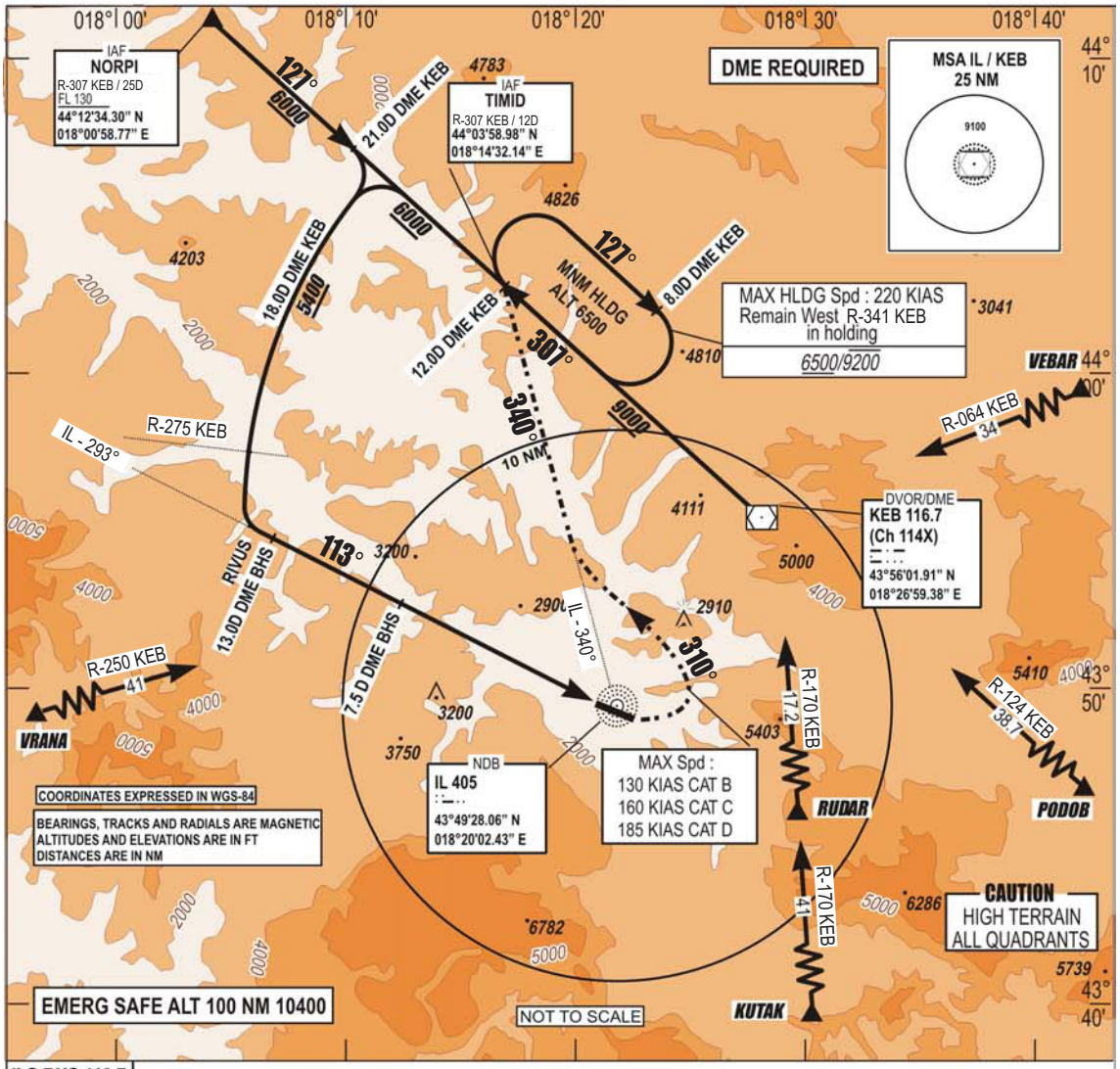

ILS BHS 110.7
DME Ch 44X
GP 330.2

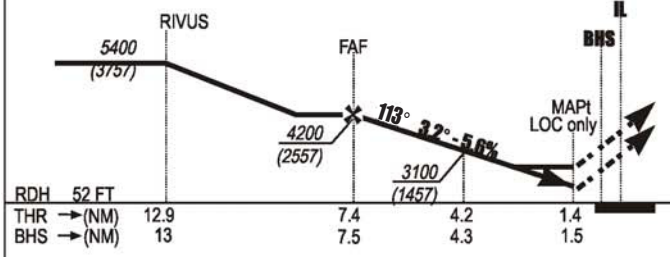

MISSED APPROACH:
Climb on heading **113°** to **6500**.
Crossing **2750** (1107) turn **LEFT** on track **310°** intercept **IL - 340°**:
Direct **TIMID** and hold.
Do **NOT TURN** before **MAPT.**

RWY	KNOTS	60	120	180	240	300	360
11*	FPM	180	360	540	720	900	1080

CHG: AD ELEV.;

CAT	ILS MAPP		CAT I 2.5%		LOC MAPP	only 2.5%		ILS MAPP	CAT I 3.0%		LOC MAPP	only 3.0%		CIRCLING	
	OCA		OCH		OCA	OCH		OCA	OCH		OCA	OCH		OCA	OCH
A	2540		890		2590	940		2300	660		2300	660		2640	990
B	2550		900		2610	960		2340	700		2340	700		2910	1260
C	2560		919		2630	980		2440	800		2500	850		5050	3400
D	2680		1040		-	-		2650	1010		-	-		5820	4170

* CLIMB RATE 3.0%
CAUTION: MISSED APPROACH MINIMUM CLIMB RATE TO 6000'

OCA / H published in feet.
CIRCLING : - North of AD only
- Night not authorized

THIS PAGE INTENTIONALLY LEFT BLANK