STANDARD DEPARTURE CHART INSTRUMENT (SID) - ICAO

AD ELEV 1705 FT
HEIGHTS RELATED TO THR RWY 11 ELEV 1643 FT

TRANSITION ALTITUDE 10 000 FT
VAR 5°E (2020)

APP 136.450; 119.775
TWR 118.250
GND 121.900
ATIS 124.125

SARAJEVO (LQSA)

VEBAR 1B, KUTAK 1B
MITNO 1D, VRANA1D (RWY 29)

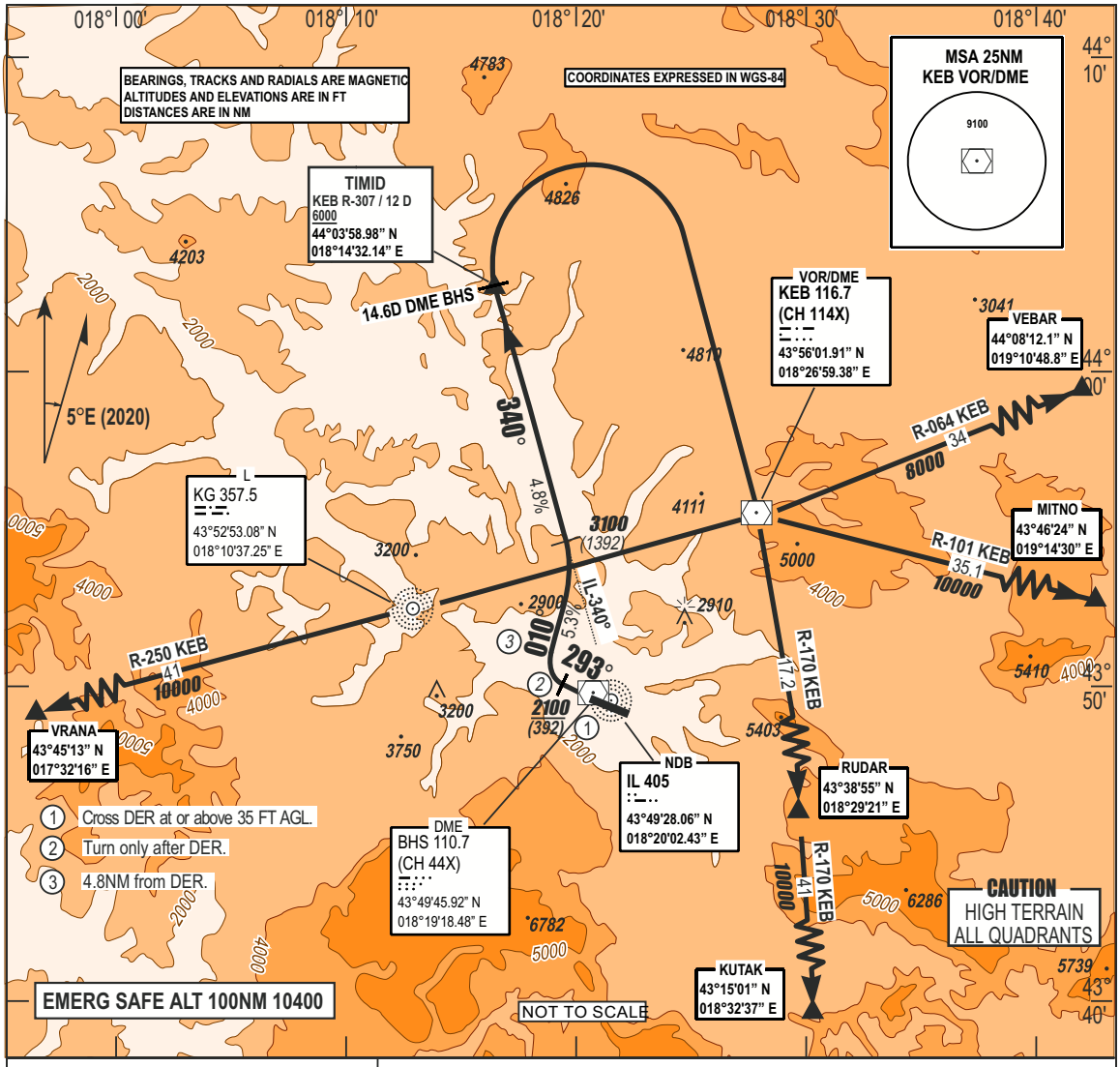

SID	DEPARTURE ROUTE DESCRIPTION
VEBAR 1B, KUTAK 1B MITNO 1D, VRANA 1D RWY 29	Climb on RWY heading. After DER, when passing 2100 FT turn right on track 010° to intercept IL-340° to TIMID. Cross TIMID at or above 6000 FT and turn right inbound KEB VOR/DME. Then as cleared by ATC.

CHG: RWY HEADING CORRECTED, AD ELEV.;

RWY	KNOTS	60	120	180	240	300	360
29*	W-FPM	320	640	960	1280	1600	1920
29**	W-FPM	290	580	870	1160	1450	1740

* CLIMB RATE 5.3% MINIMUM CLIMB RATE TO 3100 FT
** CLIMB RATE 4.8% MINIMUM CLIMB RATE TO 6000 FT

THIS PAGE INTENTIONALLY LEFT BLANK