INSTRUMENT APPROACH CHART - ICAO

AERODROM ELEV 174 FT
HEIGHTS RELATED TO
THR RWY 33 ELEV 157 FT

TRANSITION ALTITUDE
10 000 FT
VAR 5°E (2020)

APP 120.225
129.875
TWR 125.550
ATIS 126.225

MOSTAR (LQMO) VORa RWY 33

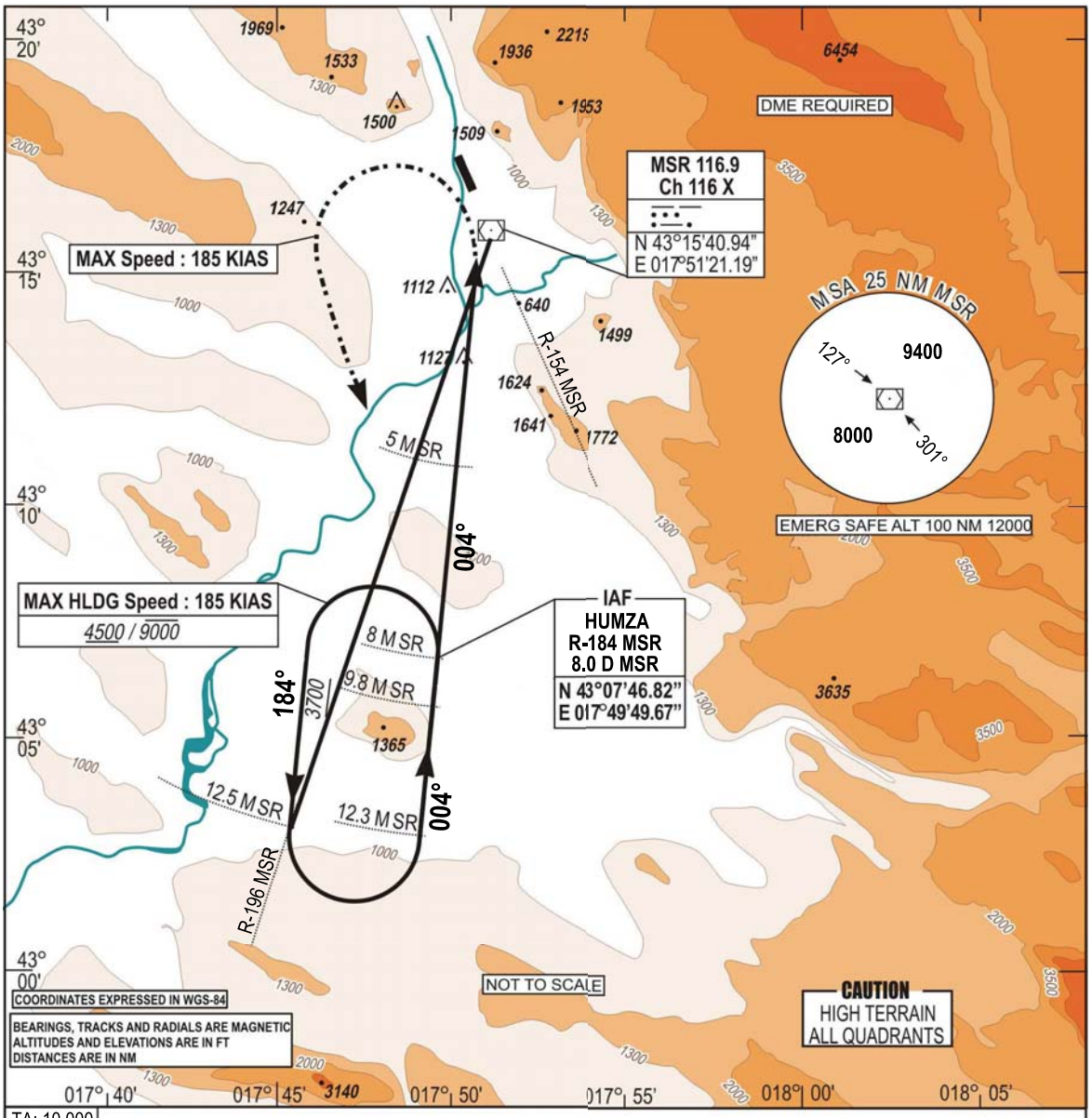

TA: 10 000

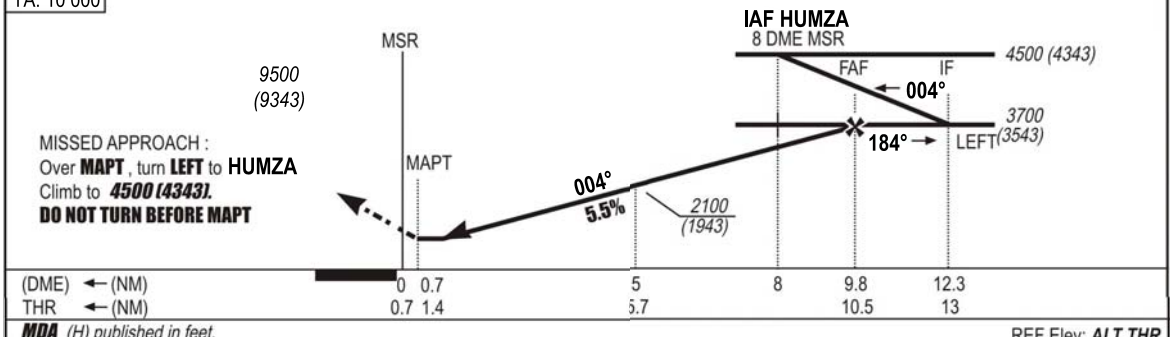

MDA (H) published in feet.

REF Elev: ALT THR

CATEGORY	A	B	C
	OCA (H)	OCA (H)	OCA (H)
S-VOR + CIRCLING(*) 33	1780 (1623)	1800 (1643)	1980 (1823)

*CIRCLING NOT AUTHORIZED EAST OF RWY 15/33

DME (NM)	9	8	7	6	5
ALT (FT)	3440	3100	2770	2430	2100
HEIGHT (FT)	(3283)	(2943)	(2613)	(2273)	(1943)

CHG: MOXAD IN PROFILE VIEW REPLACED WITH HUMZA

THIS PAGE INTENTIONALLY LEFT BLANK