STANDARD ARRIVAL CHART — INSTRUMENT (STAR) — ICAO

TRANSITIONAL ALTITUDE
10 000 ft

TWR 125.550
APP 120.225
129.875
ATIS 126.225

MOSTAR / MOSTAR (LQMO)
RNP STAR RWY 33

GEBNI 1M, NETKO 1M, VELIT 1M
VELIT 1N, VRANA 1M, XELMI 1M

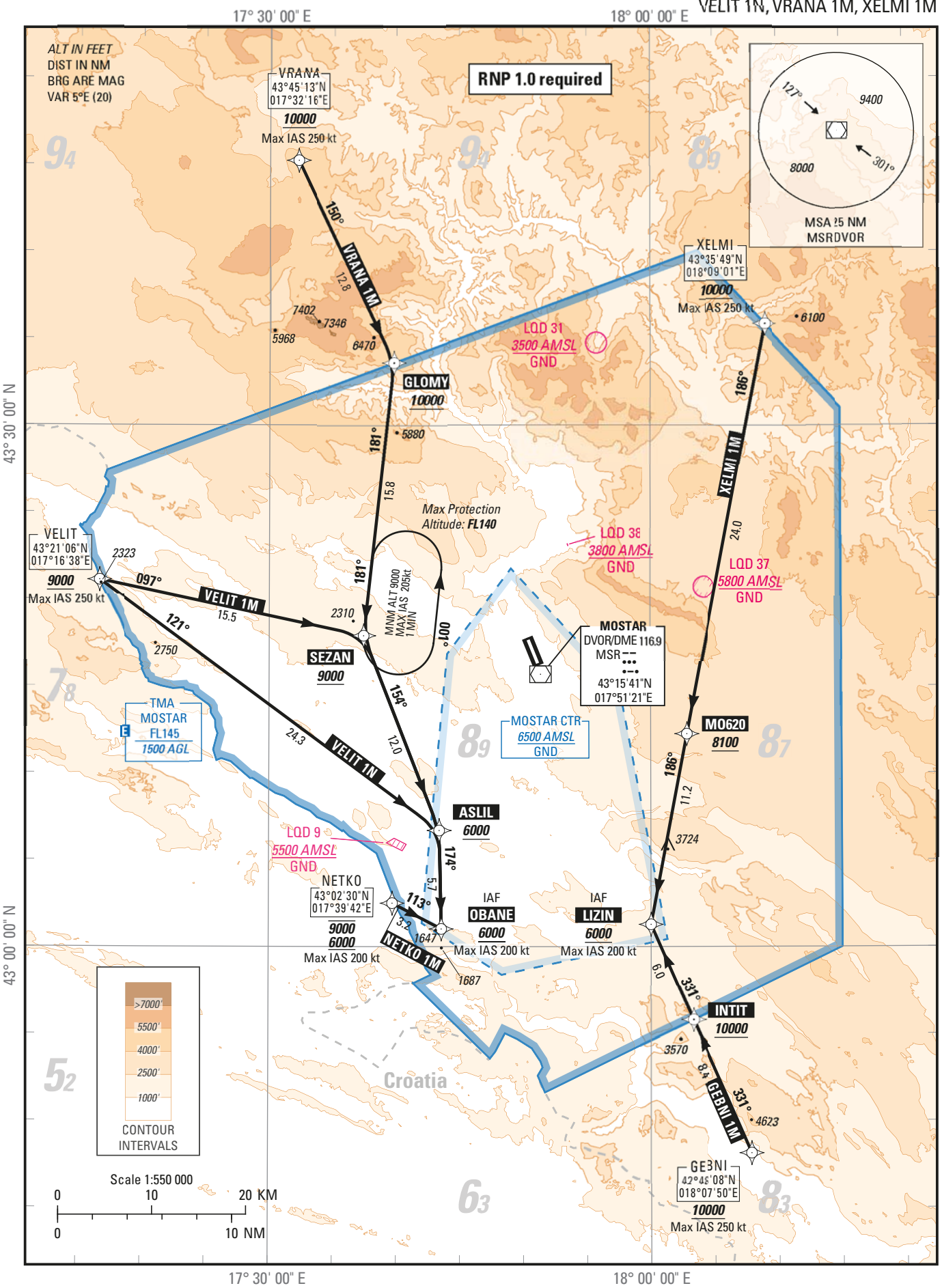

LQMO RNP STAR RWY 33														
Proposed tabular description for navigation database coding														
Seq N°	PT	W/P ID	OverFly	CRS Val (°)	CRS Type	DIST val NM	ALT DESC	ALT ONE FT	ALT TWO FT	SPD LMT KT	NAV PERF NM	Transition Identifier	Runway Direction	Magnetic CRS val (°)
VELIT 1M														
10	IF	VELIT					+	9000		-250	1.000 NM	33	33	
20	TF	SEZAN		101.862	TT	15.520	+	9000			1.000 NM	33	33	096.862
30	TF	ASLIL		158.703	TT	12.010					1.000 NM	33	33	153.703
40	TF	OBANE		178.771	TT	5.662	+	6000		-200	1.000 NM	33	33	173.771
VELIT 1N														
10	IF	VELIT					+	9000		-250	1.000 NM	33	33	
20	TF	ASLIL		126.236	TT	24.296	+	6000			1.000 NM	33	33	121.236
30	TF	OBANE		178.771	TT	5.662	+	6000		-200	1.000 NM	33	33	173.771
NETKO 1M														
10	IF	NETKO					B	9000	6000	-200	1.000 NM	33	33	
20	TF	OBANE		117.601	TT	3.189	+	6000		-200	1.000 NM	33	33	112.601
GEBNI 1M														
10	IF	GEBNI					+	10000		-250	1.000 NM	33	33	
20	TF	INTIT		336.365	TT	8.368	+	10000			1.000 NM	33	33	331.365
30	TF	LIZIN		336.388	TT	5.980	+	6000		-200	1.000 NM	33	33	331.388
XELMI 1M														
10	IF	XELMI					+	10000		-250	1.000 NM	33	33	
20	TF	MO620		190.844	TT	24.000	+	8100			1.000 NM	33	33	185.844
30	TF	LIZIN		190.773	TT	11.152	+	6000		-200	1.000 NM	33	33	185.773
VRANA 1M														
10	IF	VRANA					+	10000		-250	1.000 NM	33	33	
20	TF	GLOMY		154.695	TT	12.843	+	10000			1.000 NM	33	33	149.695
30	TF	SEZAN		186.322	TT	15.815	+	9000			1.000 NM	33	33	181.322
40	TF	ASLIL		158.703	TT	12.010					1.000 NM	33	33	153.703
50	TF	OBANE		178.771	TT	5.662	+	6000		-200	1.000 NM	33	33	173.771

Waypoint coordinates			
W/P ID	W/P Type	WGS-84 Latitude	WGS-84 Longitude
ASLIL	ICAO	43°06'40.9900"N	017°43'23.2200"E
GEBNI	ICAO	42°48'08.0000"N	018°07'50.0000"E
GLOMY	ICAO	43°33'36.0000"N	017°39'49.0000"E
INTIT	ICAO	42°55'48.0000"N	018°03'16.0000"E
LIZIN	ICAO	43°01'16.7700"N	018°00'00.1000"E
MO620	ADHP	43°12'14.2970"N	018°02'50.6010"E
NETKO	ICAO	43°02'30.0000"N	017°39'42.0000"E
OBANE	ICAO	43°01'01.2600"N	017°43'33.1500"E
POPPE	ICAO	43°01'09.2600"N	017°51'43.7700"E
SEZAN	ICAO	43°17'52.6600"N	017°37'25.9200"E
VELIT	ICAO	43°21'06.0000"N	017°16'38.0000"E
VRANA	ICAO	43°45'13.0000"N	017°32'16.0000"E
XELMI	ICAO	43°35'49.0000"N	018°09'01.0000"E