STANDARD DEPARTURE CHART INSTRUMENT (SID) - ICAO

TRANSITION ALTITUDE 10 000 FT
VAR 5°E (2020)

APP 120.225
129.875
TWR 125.550
ATIS 126.225

MOSTAR (LQMO)
NETKO 1A, MADOS 1A RWY15

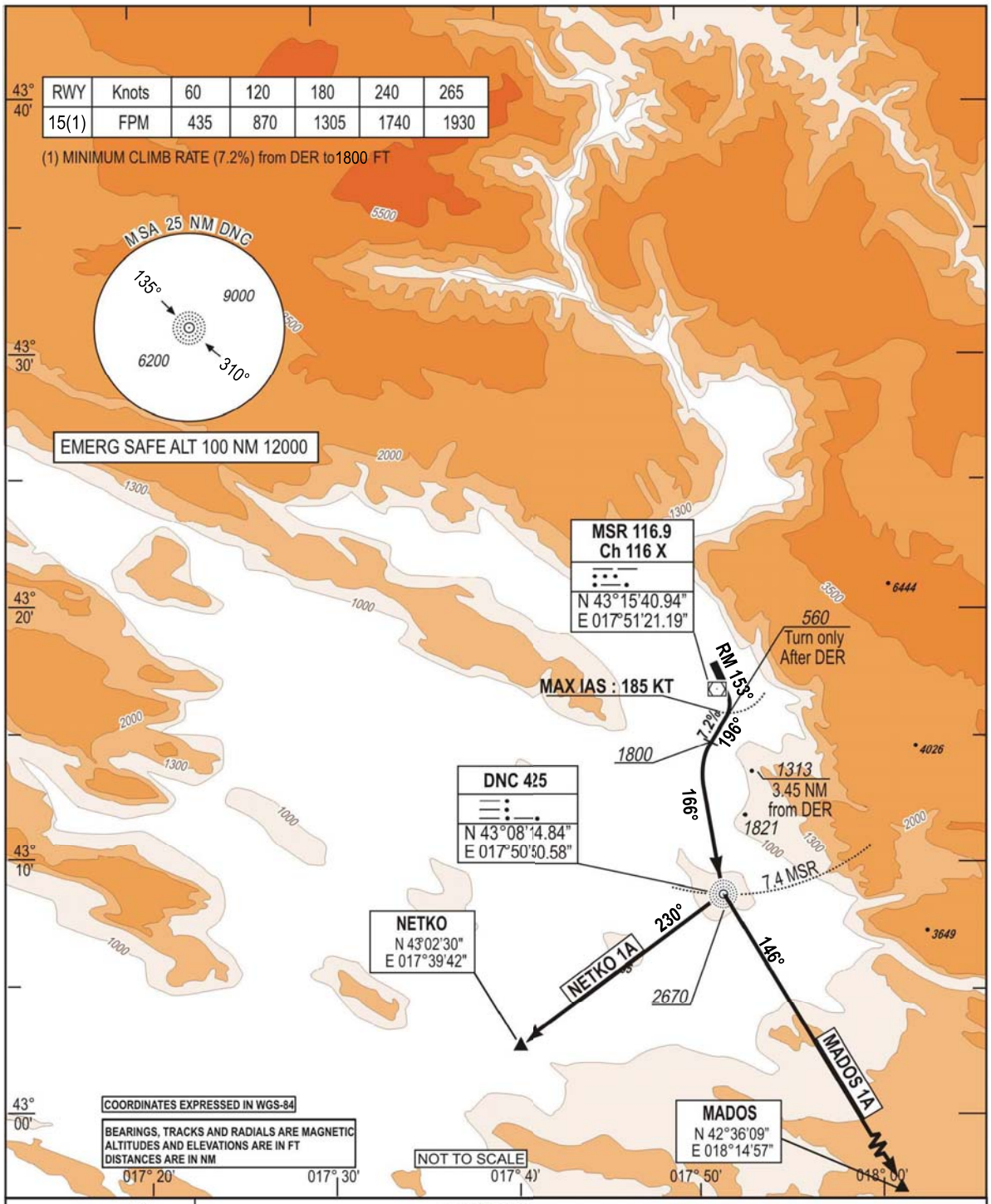

CHG: MAG VAR, MAG BEARINGS;

SID	DEPARTURE ROUTE DESCRIPTION
NETKO 1A MADOS 1A	- Climb RM 153° (1) - After DER, when passing 560 FT, turn right on track 196° to intercept DNC course 166° inbound - Cross DNC at or above 2670 FT. Thence...
NETKO 1A	...turn right on DNC course 230° direct NETKO. Then as cleared by ATC
MADOS 1A	...turn left on DNC course 146° outbound direct MADOS. Then as cleared by ATC
(1) Minimum climb rate : 7.2% from DER to 1800FT	

THIS PAGE INTENTIONALLY LEFT BLANK