STANDARD DEPARTURE CHART INSTRUMENT (SID) - ICAO

TRANSITION ALTITUDE 10 000 FT
VAR 5°E (2020)

APP 120.225
129.875
TWR 125.550
ATIS 126.225

MOSTAR (LQMO) KEB 1B RWY 15

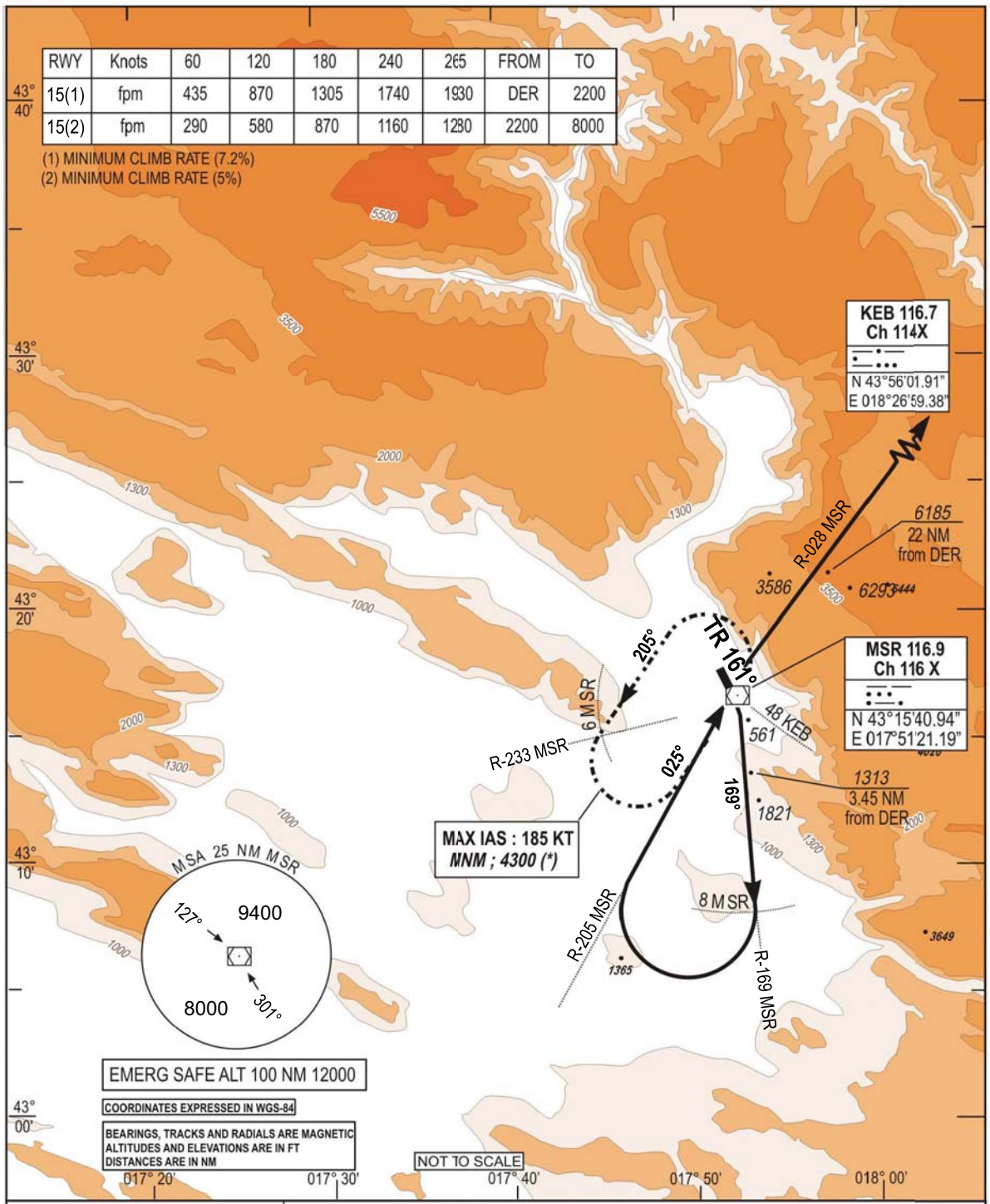

SID	DEPARTURE ROUTE DESCRIPTION
KEB 1B (RWY 15)	- After DER. Climb (1) TR 161° then R-169 MSR - At 8.0 D MSR , turn right to intercept R-205 MSR inbound direct to MSR. - Turn right to intercept R-028 MSR direct to KEB. - Then as directed by ATC. (1) Minimum climb rate : 7.2% from DER to 2200 ft then 5.0% until 8000 ft (*) (*) Rescue pattern climb : Over 2200 ft, if minimums climb rate not possible above 2200 ft, climb standard rate (3.3%) until MSR, then climb in holding pattern. At *8000 ft direct to KEB.*

CHG: MSA UPDATED

THIS PAGE INTENTIONALLY LEFT BLANK