STANDARD DEPARTURE CHART INSTRUMENT (SID) - ICAO

TRANSITION ALTITUDE 10 000 FT
VAR 5°E (2020)

APP 120.225
129.875
TWR 125.550
ATIS 126.225

MOSTAR (LQMO)
KEB 1A RWY15

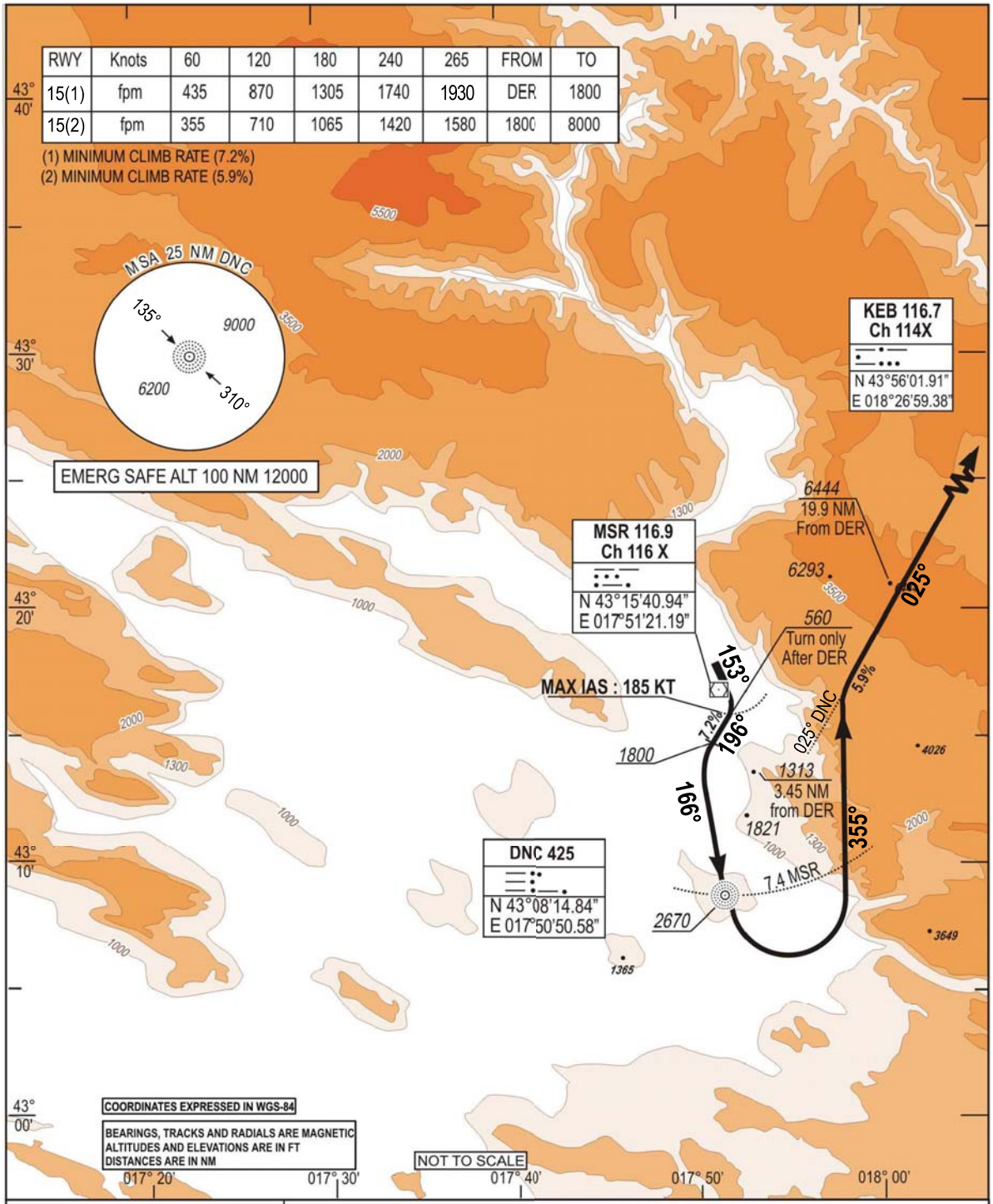

SID	DEPARTURE ROUTE DESCRIPTION
KEB 1A (RWY 15)	- Climb RM 153° (1) - After DER, when passing 560 FT, turn right on track 196° (2) to intercept DNC course 166° inbound - Cross DNC at or above 2670 FT. Thence turn left on track 355° to intercept DNC course 025° outbound direct KEB. - Then as directed by ATC. (1) Minimum climb rate : 7.2% from DER to 1800 FT. (2) Minimum climb rate : 5.9% after 1800 until 8000 FT.

CHG: MAG VAR & RWY MAG BEARING;

THIS PAGE INTENTIONALLY LEFT BLANK