STANDARD DEPARTURE CHART INSTRUMENT (SID) - ICAO

TRANSITION ALTITUDE 10 000 FT
VAR 5°E (2020)

APP 120.225
129.875
TWR 125.550
ATIS 126.225

MOSTAR (LQMO) VELIT 1B RWY 15

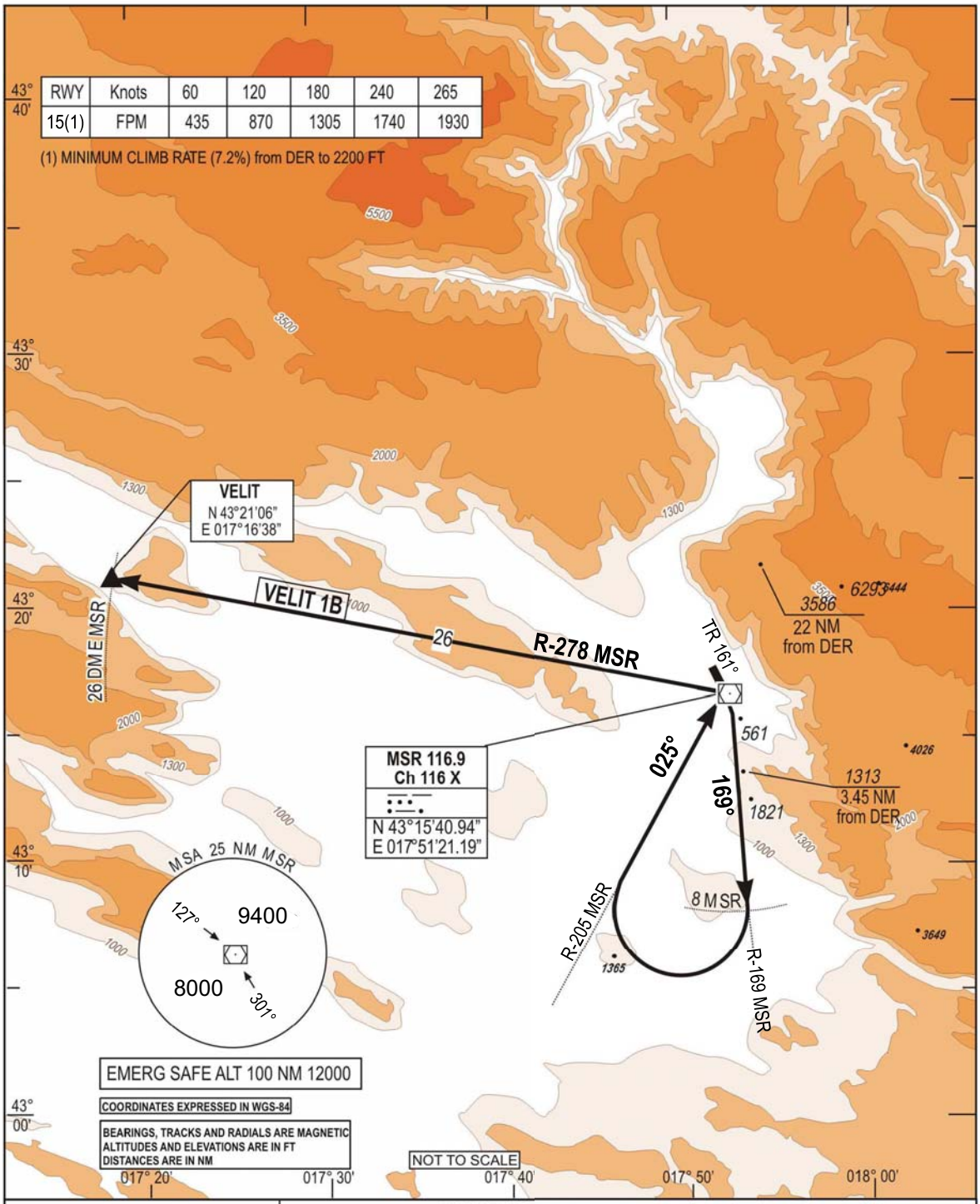

SID	DEPARTURE ROUTE DESCRIPTION
VELIT 1B (RWY 15)	- After DER, climb(1) on TR 161° then R-169 MSR (1) Minimum climb rate : 7.2% from DER to 2200 FT - At 8.0 D MSR , turn right to intercept R-205 MSR inbound direct to MSR. - Over MSR, turn left to intercept R-278 MSR direct to VELIT - Then as directed by ATC.

CHG: MSA UPDATED

THIS PAGE INTENTIONALLY LEFT BLANK